

the library
University of New Hampshire
Durham, New Hampshire
- 03824 -

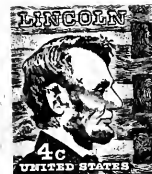

.07
4
7

TOWN OF

CANDIA

NEW HAMPSHIRE

Town Reports

Year Ending December 31, 1967

(((

School District Reports

Year Ending June 30, 1967

1967

About this Report

This report is prepared and printed for your benefit and is intended to give you a complete picture of your town and schools.—What has been done, where the money went, and what faces us in the future.

Town matters appear in front of the book and school affairs are recorded in the back of the book.

We endeavor each year to improve your report to make it readable and understandable. If you have any suggestions as to how we might make further improvements, please let us know.

Thank you,

YOUR TOWN OFFICERS

Selectmen meet the first Monday of the month.

No meetings in January, February or March.

To Contact:

Fire Dept.

Dial 483-2311

Police Dept.

Dial 483-2255

Town Dump Open:

Wednesday, Saturday and Sunday

8 A. M. to 6 P. M.

ANNUAL REPORT

of the

TOWN OF

CANDIA

NEW HAMPSHIRE

For the Year Ending December 31, 1967

Together with the Report of

THE SMYTH PUBLIC LIBRARY ASSOCIATION

and

ANNUAL SCHOOL REPORT

and

SCHOOL BOARD'S BUDGET

For the Year Beginning July 1, 1968



Ballard Bros., Inc.
Manchester, N. H.

INDEX

| | |
|---|----|
| List of Town Officers | 3 |
| Current Town Warrant | 6 |
| Budget | 10 |
| Inventory of Valuations | 12 |
| Statement of Appropriations and Taxes Assessed, Tax Rate, and Certificate | 13 |
| Comparative Statement of Appropriations and Expenditures Financial Statement | 16 |
| Schedule of Town Property | 20 |
| Town Clerk's Report | 21 |
| Tax Collector's Report | 22 |
| Treasurer's Report | 26 |
| Statement of Bonded Debt | 28 |
| Summary of Receipts and Payments | 29 |
| Detailed Statement of Payments | 36 |
| Report of Road Agent | 48 |
| Report of Trustees of Trust Funds | 51 |
| Report of Candia Volunteer Firemen's Association | 52 |
| Report of Police Department | 53 |
| Report of Superintendent of Cemeteries | 54 |
| White Pine Blister Rust Control Financial Statement | 55 |
| Report of Smyth Library Association | 56 |
| Report of Librarian | 58 |
| Report of Forest Fire Warden | 59 |
| Civil Defense | 60 |
| Visiting Nurse Association Report | 62 |
| Report of Town Auditors | 63 |
| School District Officers | 64 |
| School Warrant | 65 |
| School Financial Report | 66 |
| School Balance Sheet | 70 |
| Report of School District Treasurer | 71 |
| School Budget | 72 |
| Superintendent's Report | 74 |
| Assistant Superintendent's Report | 76 |
| Superintendent's Salary | 78 |
| School Health Report | 80 |
| Vital Statistics | 83 |

TOWN OFFICERS

Moderator

CHARLES W. PHILLIPS

Assistant Moderator

C. PAUL PRICE

Representative to General Court

KARL J. PERSSON

Selectmen

TOWN CLERK
MARY A. PERSSON

ALBERT HALL, JR.

THEODORE N. WHALEN

Treasurer

BERTHA W. MINNER

Tax Collector

HENRY M. MOWLES

Highway Agent

ELWYN F. HOBBS

Trustees of Trust Funds

IRVINE E. WHITCOMB, *Treasurer*

EUGENE W. MOORE

NORMAN R. STEVENS

Auditors

GEORGE D. COLLINS

WINSTON C. THURBER

JAMES A. WINSLOW

Superintendent of Cemeteries

NORMAN W. MAIDEN

Health Officer

HERMANN N. SANDER, M.D.

Forest Fire Warden

GEORGE W. BEANE

Deputy Fire Wardens

SVERRE I. MARKSON
GORDON MacDONALD
ELWYN R. HOBBS
NORMAN R. STEVENS
LEONARD W. TROW

Supervisors of Check List

C. PAUL PRICE
SIGFRED A. MORTENSEN
HARLAN F. WEEKS

Smyth Public Library Association

PAUL E. SARGEANT, *President*
AMOS C. LYFORD, *Treasurer*
EDNA H. BROWN, *Librarian*

Fitts Museum Trustees

MARY D. STEVENS
GRACE P. FOSTER
CLARA E. THOMAS

School Board

LEONARD B. CHACE
LAURENCE A. PARTAN
MABEL BROCK

Chief of Police

ROBERT A. BAKER, SR.

Deputy Police

WALTER R. PERKINS SIGFRED MORTENSEN
KENNETH V. HOWELL

Police Matron

LORRAINE I. BAKER

Civil Defense

ROBERT A. BAKER, SR., *Director*
ELLET L. SEAVEY, JR., *Deputy Director*
ARTHUR II. SANBORN, *Assistant Deputy Director*

Planning Board

| | |
|--------------------|-------------------|
| M. DEAN SANBORN | Term Expires 1968 |
| PAUL E. SARGEANT | Term Expires 1969 |
| J. ROBERT PRESCOTT | Term Expires 1970 |
| CHARLES F. BOWMAN | Term Expires 1971 |
| ALBERT HALL, JR. | Selectman |

Board of Adjustment

| | |
|--------------------|-------------------|
| ARMAND DUHAIME | Term Expires 1968 |
| WILLIAM G. HAPPNY | Term Expires 1969 |
| LOUISE CHALBECK | Term Expires 1970 |
| E. DONALD DUFRESNE | Term Expires 1971 |
| DAVID L. MANTER | Term Expires 1972 |

Fire Chief
Warren D. Beane

THE STATE OF NEW HAMPSHIRE

TOWN WARRANT

*To the Inhabitants of the Town of Candia, N. H. in the
County of Rockingham in said State, qualified to vote in
Town Affairs:*
(L.S.)

You are hereby notified to meet at Moore School Auditorium in said Candia on Tuesday, the twelfth day of March, next at ten of the clock in the forenoon, to act upon the following subjects:

1. To choose all necessary Town Officers for the year ensuing.
2. To raise such sums of money as may be necessary to defray town charges for the ensuing year and make appropriations of the same.

The following Articles to be taken up at 8:00 P.M.

3. To see if the Town will vote to raise and appropriate the sum of one thousand five hundred dollars (\$1,500.00) for operating expenses of the Smyth Public Library for the ensuing year and the sum of five hundred dollars (\$500.00) for capital improvements. These funds to be expended under the direction of the Association.

4. To see if the Town will vote to raise and appropriate the sum of one hundred dollars (\$100.00) for Memorial Day. The money to be expended under the direction of the American Legion Post.

5. To see if the Town will vote to raise and appropriate the sum of one hundred dollars (\$100.00 for Fitts Museum. The money to be expended under the direction of the Trustees.

6. To see if the Town will vote to raise and appropriate the sum of fifty dollars (\$50.00) for the maintenance and development of Moore Park.

7. To see if the Town will vote to raise and appropriate the sum of five hundred dollars (\$500.00) for the expense of the Red Phone Fire Alarm and two thousand (\$2,000.00) for expense and maintenance of fire apparatus and equipment. The money to be spent under the direction of the Candia Volunteer Firemen's Association.

8. To see if the Town will vote to raise and appropriate the sum of twenty five dollars (\$25.00) to which the State will contribute twenty five dollars (\$25.00) to clear forest fire roads. The money to be expended under the direction of the Forest Fire Warden.

9. To see if the Town will vote to raise and appropriate the sum of fifty dollars (\$50.00) to plow off Mill Pond for skating.

10. To see if the Town will vote to raise and appropriate the sum of eighty four dollars and forty five cents (\$84.45) to join the New Hampshire Municipal Association or take any other action relative thereto.

11. To see if the Town will vote to raise and appropriate the sum of one thousand one hundred dollars (\$1,100.00) for care and maintenance of the Town Dump, or take any other action relative thereto.

12. To see if the Town will vote to raise and appropriate the sum of ten thousand dollars (\$10,000.00) for summer roads and five hundred dollars (\$500.00) for general expense of highways.

13. To see if the Town will vote to raise and appropriate the sum of two hundred dollars (\$200.00) as a donation to the Raymond Ambulance Fund Association, Inc., to assist in defraying its expenses.

14. To see if the Town will vote to raise and appropriate the sum of four hundred dollars (\$400.00) for operating expenses of the Candia Recreation Association. The money to be spent under the direction of the Association.

15. To see if the Town will vote to raise and appropriate the sum of three hundred fifty dollars (\$350.00) for the purchase and installation of one (1) dry fire hydrant.

16. To see if the Town will vote to raise and appropriate the sum of eight hundred dollars (\$800.00) to establish a Capital Reserve Fund to be used for the purchase of a police cruiser.

17. To see if the Town will vote to raise and appropriate the sum of one thousand two hundred fifty seven dollars and sixty five cents (\$1,257.65) to purchase radar equipment for the Police Department.

18. To see if the Town will vote to accept such Trust Funds as have been received this past year.

19. To see if the Town will vote to authorize the Selectmen and Treasurer to negotiate temporary loans in anticipation of taxes.

20. To see if the Town will authorize the Selectmen to administer or dispose of any real estate by auction acquired by the Town through Tax Collector's Deed.

21. To see if the Town will vote to accept that portion of the Budget not already acted upon, and authorize the Selectmen to raise and appropriate money for same.

22. To transact any other business that may legally come before said meeting. Polls to close at 7 P.M. due to reopening at 8 P.M. to take action on remaining articles in the Warrant.

Given under our hands and seal, this 20th day of February, in the year of our Lord nineteen hundred and sixty eighth.

ALBERT HALL, JR.,
THEODORE N. WHELAN,
Selectmen of Candia, N. H.

A true copy of Warrant—Attest:

ALBERT HALL, JR.,
THEODORE N. WHELAN,
Selectmen of Candia, N. H.

BUDGET OF THE TOWN OF

Estimates of Revenue and Expenditures for the Ensuing
Estimated and Actual Revenue, Appropriations and
to December

| SOURCES OF REVENUE | Estimated Revenue Previous Year 1967 | Actual Revenue Previous Year 1967 | Estimated Revenue Ensuing Year 1968 |
|--|--|---|---|
| Interest and Dividends Tax | \$ 1,600.00 | \$ 1,787.41 | \$ 1,800.00 |
| From State: | | | |
| Railroad Tax | | 15.49 | |
| Savings Bank Tax | 350.00 | 367.58 | 375.00 |
| Reimbursement a/c State and Federal Forest Lands | 56.00 | 63.34 | 65.00 |
| Reimbursement a/c Head Tax Postage Reimbursement a/c TRA Accelerated | 5,345.73 | 5,345.73 | 5,954.15 |
| Class V Highway "Duncan Fund" | | 169.91 | 200.00 |
| For Fighting Forest Fires | | 300.21 | |
| Reimbursement a/c Old Age Assistance Refund White Pine Blister Rust | | 464.73 | 1.50 |
| From Local Sources Except Taxes: | | | |
| Dog Licenses | 900.00 | 938.79 | 950.00 |
| Business Licenses, Permits and Filing Fees | 125.00 | 217.00 | 200.00 |
| Fines and Forfeits | 75.00 | 92.00 | 75.00 |
| Interest Received on Taxes and Deposits | 850.00 | 832.26 | 850.00 |
| Income from Trust Funds | 4,020.00 | 4,320.62 | 4,000.00 |
| Income from Highway Dept. | 200.00 | 47.00 | 50.00 |
| Motor Vehicle Permit Fees | 15,000.00 | 16,493.48 | 17,000.00 |
| Refunds Town Poor | 4,000.00 | 7,292.82 | 5,000.00 |
| Sale of Town Property | | 2,175.00 | |
| Tax Sales Redeemed | 2,500.00 | 1,859.03 | 2,000.00 |
| Income Idle Funds | 398.88 | 398.88 | 400.00 |
| From Local Taxes Other Than Property Taxes: | | | |
| Poll Taxes—Regular at \$2 | 1,100.00 | 1,382.00 | 1,200.00 |
| National Bank Stock Taxes | 25.00 | 25.00 | 25.00 |
| Yield Taxes | 1,000.00 | 638.73 | 500.00 |
| Total Revenues from all Sources Except Property Taxes | \$ 37,541.61 | \$ 45,227.01 | \$ 40,656.31 |
| ° Amount to be Raised by Prop. Taxes | \$177,590.27 | \$180,130.13 | \$204,368.87 |
| TOTAL REVENUES | | | \$244,975.18 |

° Total estimated "Revenues from All sources except Property Taxes" deducted from Total estimated "Expenditures" should give estimated "Amount to be raised by Property Taxes."

CANDIA, NEW HAMPSHIRE

Year January 1, 1968 to December 31, 1968. Compared with
Expenditures of the Previous Year January 1, 1967
31, 1967

| PURPOSES OF EXPENDITURES | Appropriations Previous Year 1967 | Actual Expenditures Previous Year 1967 | Estimated Expenditures Ensiung Year 1968 |
|--|--|--|--|
| General Government: | | | |
| Town Officer's Salaries | \$ 3,850.00 | \$ 3,275.99 | \$ 3,850.00 |
| Town Officer's Expenses | 3,500.00 | 3,428.64 | 4,000.00 |
| Election and Registration Expenses | 400.00 | 384.78 | 800.00 |
| Expenses Town Hall & Other Town Bldgs. Employees' Retirement & Social Security Refunds | 100.00 700.00 | 100.00 619.50 | 100.00 650.00 |
| | | 198.55 | |
| Protection of Persons and Property: | | | |
| Police Department & Dog Officer | 2,150.00 | 2,868.82 | 3,600.00 |
| Fire Dept. & Clear Forest Fire Roads | 3,225.00 | 2,559.75 | 2,525.00 |
| Moth Extern.—Blister Rust, Care of Tree Planning and Zoning | 125.00 500.00 | 125.00 419.80 | 125.00 500.00 |
| Damage by Dogs | 50.00 | 32.00 | 50.00 |
| Damages and Legal Expenses | 250.00 | 25.20 | 250.00 |
| Civil Defense | 100.00 | 135.30 | 800.00 |
| Health: | | | |
| Raymond Ambulance Assn. and Health Officer | 250.00 | 200.00 | 250.00 |
| Vital Statistics | | | 50.00 |
| Town Dump | 750.00 | 667.20 | 1,100.00 |
| Highways and Bridges: | | | |
| Duncan Fund | 169.41 | 169.91 | 170.00 |
| Town Maintenance—Summer | 14,020.77 | 14,699.83 | 14,000.00 |
| Town Maintenance—Winter | 10,000.00 | 10,843.88 | 11,000.00 |
| Street Lighting | 1,100.00 | 985.72 | 1,100.00 |
| General Expenses, Highway Dept. | 500.00 | 862.35 | 500.00 |
| Town Road Aid | 750.00 | 750.00 | 893.12 |
| Library | 1,500.00 | 1,500.00 | 2,000.00 |
| Public Welfare: | | | |
| Town Poor | 7,500.00 | 9,060.36 | 8,500.00 |
| Old Age Assistance | 800.00 | 1,276.54 | 1,000.00 |
| Aid to Permanently & Totally Disabled Patriotic Purposes: | 540.00 | 846.30 | 700.00 |
| Memorial Day | 100.00 | 100.00 | 100.00 |
| Aid to Soldiers and Their Families | 50.00 | 23.50 | 50.00 |
| Recreation: | | | |
| Parks & Playground, Candia Recreation Assn. | 500.00 | 450.00 | 500.00 |
| Advertising & Regional Associations | 84.45 | 84.45 | 84.45 |
| Interest: | | | |
| On Temporary Loans | 700.00 | 526.40 | 600.00 |
| On Long Term Notes and Bonds | 286.80 | 286.80 | 103.94 |
| Highways and Bridges: | | | |
| Baker Road | 2,000.00 | | |
| Payments on Principal of Debt: | | | |
| Long Term Notes | 5,345.73 | 6,095.73 | 3,464.58 |
| County Taxes | 8,702.01 | 10,509.02 | 10,509.02 |
| School Taxes | 155,403.16 | 157,215.11 | 171,050.07 |
| TOTAL EXPENDITURES | \$226,002.33 | \$231,126.43 | \$244,975.18 |

INVENTORY OF VALUATIONS

| <i>Description of Property</i> | <i>Valuation</i> |
|--|------------------|
| Land and Buildings | \$2,469,100.00 |
| House Trailers and Mobile Homes | 49,300.00 |
| Electric Plants: | |
| Public Service Co. of N. H. | \$74,800.00 |
| N. H. Electric Co-op Inc. | 4,600.00 |
| | 79,400.00 |
| Stock In Trade | 20,400.00 |
| Boats and Launches (14) | 2,300.00 |
| Cows (54) | 5,500.00 |
| Poultry (2,800) | 1,150.00 |
| Gasoline Pumps and Tanks | 2,025.00 |
| Portable Mills | 1,300.00 |
| Road Machinery | 6,600.00 |
| Snow Vehicles and Golf Carts | 600.00 |
| | \$2,637,675.00 |
| Total Valuations Before Exemptions | |
| Less: Veterans Exemptions and | |
| Exemptions to the Blind | \$197,400.00 |
| Exemptions on Cows | 2,000.00 |
| Exemptions on Poultry | 700.00 |
| | \$ 200,100.00 |
| Net Valuation on which Tax Rate is Computed | \$2,437,575.00 |
| Amount of Property Valuations Exempted to Veterans | \$ 197,400.00 |
| | |
| Number on Inventories Distributed | 744 |
| Number of Inventories Returned | 520 |
| Number of Veterans Who Received Exemption | 183 |
| Number of Veterans Exempted Poll Tax | 221 |

**STATEMENT OF APPROPRIATIONS AND
TAXES ASSESSED**

Appropriations

| | |
|--|--------------|
| Town Officers' Salaries | \$ 3,850.00 |
| Town Officers' Administrative Expenses | 3,500.00 |
| Election and Registration Expenses | 400.00 |
| Town Hall and Building Maintenance | 100.00 |
| Social Security and Retirement Contributions | 700.00 |
| Police Department | 2,150.00 |
| Fire Dept. \$2,500.00— | |
| Forest Fires \$25.00—Hydrants \$700.00 | 3,225.00 |
| Blister Rust | 125.00 |
| Planning and Zoning | 500.00 |
| Damages and Legal Expense | |
| Dog Damage \$50.00—Other \$250.00 | 300.00 |
| Civilian Defense | 100.00 |
| Health Dept. \$50.00— | |
| Raymond Ambulance Fund \$200.00 | 250.00 |
| Town Dump | 750.00 |
| Town Maintenance | |
| Summer \$10,000.00—Winter \$10,000.00 | 20,000.00 |
| Street Lighting | 1,100.00 |
| General Expenses Highway Department | 500.00 |
| Town Road Aid | 750.00 |
| Libraries | 1,500.00 |
| Old Age Assistance | 1,340.00 |
| Public Relief | |
| Town Poor \$3,500.00—Veterans Aid \$50.00 | 3,550.00 |
| Memorial Day | 100.00 |
| Parks and Playgrounds, | |
| Moore Park \$50.00—Mill Pond \$50.00 | 100.00 |
| Candia Recreation Association | 400.00 |
| Advertising and Regional Associations | 84.45 |
| New Construction—Baker Road | 2,000.00 |
| Payment on Debt | |
| Principal \$5,345.73—Interest \$986.80 | 6,332.53 |
| Total Town Appropriations | \$ 53,706.98 |

| | |
|--|--------------|
| Less: Estimated Revenue and Credits: | |
| Interest and Dividends Tax | \$ 1,787.41 |
| Railroad Tax | 15.49 |
| Savings Bank Tax | 367.58 |
| Reimbursement a/c State and Federal Lands | 56.00 |
| Reimbursement TRA accelerated | 5,345.73 |
| Revenue from Yield Tax Sources | 499.91 |
| Interest received on Taxes and Deposits | 850.00 |
| Business Licenses, Permits and Filing Fees | 125.00 |
| Dog Licenses | 900.00 |
| Motor Vehicle Permit Fees | 15,000.00 |
| Sale of Tax Deeded Property | 2,175.00 |
| Fines and Forfeits | 75.00 |
| Highway Department, tarring driveways | 50.00 |
| National Bank Stock Taxes | 25.00 |
| Poll Taxes at \$2.00 (706) | 1,412.00 |
| Cash Surplus | 2,500.00 |
| | <hr/> |
| Total Revenues and Credits | \$ 31,184.12 |
| Net Town Appropriations | 22,522.86 |
| Net School Appropriations | 155,403.16 |
| County Tax Assessment | 10,509.02 |
| | <hr/> |
| Total Town, School and County | \$188,435.04 |
| Add: Overlay | 1,695.81 |
| | <hr/> |
| Amount to be Raised by Property Taxes | \$190,130.85 |
| Taxes Committed to Collector: | |
| Property Taxes | \$190,130.85 |
| Poll Taxes | 1,412.00 |
| National Bank Stock Taxes | 25.00 |
| | <hr/> |
| Total Taxes Committed to Collector | \$191,567.85 |
| Tax Rate Approved by Tax Commission: | |
| School | \$ 6.38 |
| County | .43 |
| Town | .99 |
| | <hr/> |
| | \$ 7.80 |

CERTIFICATE

This is to certify that the information contained in this report was taken from official records and is correct to the best of our knowledge and belief.

We hereby request that the tax commission compute the rate for municipal, school and county taxes separately.

ALBERT HALL, JR.
THEODORE N. WHALEN
Selectmen

**Comparative Statement of Appropriations and Expenditures
Fiscal Year Ending December 31, 1967**

| Title of Appropriation | | Receipts and Reim- bursement | Total Amount Available | Expendi- tures | Unexpended Balances | Over- drafts |
|--------------------------------------|--------------------|------------------------------------|------------------------------|--------------------|------------------------|-------------------|
| Town Officers Salaries | \$ 3,850.00 | | \$ 3,850.00 | \$ 3,275.99 | \$ 574.01 | |
| Town Officers Expenses | 3,500.00 | 8.11 | 3,508.11 | 3,428.64 | 79.47 | |
| Election and Registration | 400.00 | | 400.00 | 384.78 | 15.22 | |
| Fitts Museum | 100.00 | | 100.00 | 100.00 | | |
| Social Security and Retirement | 700.00 | | 700.00 | 619.50 | 80.50 | |
| Police Dept. | 2,150.00 | 227.00 | 2,377.00 | 3,018.92 | | 641.92 |
| Fire Department, including | | | | | | |
| Forest Fire Warden | 2,525.00 | 300.21 | 2,825.21 | 2,559.75 | 265.46 | |
| Fire Hydrants | 700.00 | | 700.00 | | 700.00 | |
| Blister Rust | 125.00 | 1.50 | 126.50 | 125.00 | 1.50 | |
| Planning and Zoning | 500.00 | 20.00 | 520.00 | 419.80 | 100.20 | |
| Dog Damages and | | | | | | |
| Legal Expenses | 300.00 | | 300.00 | 57.20 | 242.80 | |
| Civil Defense | 100.00 | | 100.00 | 135.30 | | 35.30 |
| Health Dept., and | | | | | | |
| Raymond Ambulance | 250.00 | | 250.00 | 200.00 | 50.00 | |
| Town Dump | 750.00 | | 750.00 | 667.20 | 82.80 | |
| Highway — Summer | 10,000.00 | 4,537.53 | 14,537.53 | 14,699.83 | | 162.30 |
| Highway — Winter | 10,000.00 | | 10,000.00 | 10,843.88 | | 843.88 |
| Highway — General Expenses | 500.00 | | 500.00 | 662.35 | | 162.35 |
| Street Lighting | 1,100.00 | | 1,100.00 | 985.72 | 114.28 | |
| Smyth Public Library | 1,500.00 | | | | | |
| Old Age Assistance and | | | 1,500.00 | 1,500.00 | | |
| Aid to Disabled | 1,340.00 | 464.73 | 1,804.73 | 2,122.84 | | 318.11 |
| Town Poor | 3,500.00 | 7,292.82 | 10,792.82 | 9,060.36 | 1,732.46 | |
| Veterans Aid | 50.00 | | 50.00 | 23.50 | 26.50 | |
| Memorial Day | 100.00 | | 100.00 | 100.00 | | |
| Moore Park and Mill Pond | 100.00 | | 100.00 | 50.00 | 50.00 | |
| Candia Recreation Ass'n | 400.00 | | 400.00 | 400.00 | | |
| Regional Association | 84.45 | | 84.45 | 84.45 | | |
| New Construction (Baker Rd.) | 2,000.00 | | 2,000.00 | | 2,000.00 | |
| interest Short Term Notes | 700.00 | | 700.00 | 526.40 | 173.60 | |
| Interest Long Term Notes | 286.80 | | 286.80 | 286.80 | | |
| Principal Long Term Notes | 750.00 | 5,345.73 | 6,095.73 | 6,095.73 | | |
| County Tax | 8,702.01 | | 8,702.01 | 10,509.02 | | 1,807.01 |
| TOTALS | \$57,063.26 | \$18,197.63 | \$75,260.89 | \$72,942.96 | \$6,288.80 | \$3,970.87 |

Financial Statement

FINANCIAL

BALANCE

ASSETS

| | |
|---|--------------|
| Cash in hands of Treasurer | \$ 76,896.11 |
| Accounts due to the Town: | |
| Due from State: | |
| 1965 B & M RR Forest Fire reimbursement | 89.30 |
| 1967 Head Tax Postage | 12.16 |
| Unredeemed taxes: (from tax sale on account of) | |
| Levy of 1966 | 4,614.42 |
| Levy of 1965 | 1,236.84 |
| Previous Years | 3,597.20 |
| Uncollected Taxes: | |
| Levy of 1967 | 33,607.26 |
| Levy of 1966 | 114.94 |
| State Head Taxes—Levy of 1967 | 1,240.00 |
| State Head Taxes—Previous Years | 30.00 |
| | <hr/> |
| Total Asset | \$121,438.23 |
| | <hr/> |
| GRAND TOTAL | \$121,438.23 |
| Net—Surplus, December 31, 1966 | \$ 8,835.64 |
| Net—Surplus, December 31, 1967 | \$ 18,464.66 |
| Increase—of Surplus | \$ 9,629.02 |

REPORT**SHEET****LIABILITIES**

| | |
|---|---------------------|
| Accounts Owed by the Town: | |
| Moore Highway Fund Dividends | \$ 1,476.03 |
| Police Equipment Fund | 76.90 |
| Dry Hydrants | 700.00 |
| Due to State: | |
| State Head Taxes—1967 | 1,240.00 |
| Yield Tax—Bond & Debt Retirement: | |
| Uncollected | \$324.76 |
| Collected—not remitted to State Treas. | 106.46 |
| | <hr/> 431.22 |
| Old Age, Survivors and | |
| Disability Insurance—4th Quarter | 181.68 |
| Due to School Districts: Balance of | |
| School Tax 1967-68 | 95,403.16 |
| Long Term Notes Outstanding: | |
| Serial Notes—Road Improvement Program | 3,464.58 |
| | <hr/> |
| Total Liabilities | \$102,973.57 |
| Excess of assets over liabilities (Surplus) | \$ 18,464.66 |
| | <hr/> |
| GRAND TOTAL | \$121,438.23 |

SCHEDULE OF TOWN PROPERTY

Description

| | |
|--|---------------------|
| Town Hall, Lands and Buildings, Fitts Museum | \$ 2,000.00 |
| Furniture and Equipment | 2,750.00 |
| Police Department Equipment | 1,500.00 |
| Highway Department, Lands and Buildings | 1,500.00 |
| Equipment | 3,000.00 |
| Materials and Supplies | 700.00 |
| Parks, Commons and Playgrounds | 1,000.00 |
| Schools, Lands and Buildings | 280,000.00 |
| Equipment | 24,000.00 |
| 1/3 acre land—Critchett Shop | 500.00 |
| Total | \$316,950.00 |

CERTIFICATE

This is to certify that the information contained in this report was taken from official records and is complete to the best of our knowledge and belief.

February 19, 1968

ALBERT HALL, JR.,
THEODORE N. WHALEN,
Selectmen

BERTHA W. MINNER,
Treasurer

TOWN CLERK'S REPORT

Dr.

| | | | |
|---|----|-------------|--|
| Auto Permits: | | | |
| 1966, 45 | \$ | 271.77 | |
| 1967, 1,533 | | 16,065.56 | |
| 1968, 12 | | 156.15 | |
| | | \$16,493.48 | |
| Dog Licenses: | | | |
| Male and Spayed Females, 296 (9 males, 6 mos.) | \$ | 601.54 | |
| Females, 55 (2 females, 7 mos.) | | 281.25 | |
| Kennels, 4 | | 56.00 | |
| | | \$ 938.79 | |
| Penalties | | 92.00 | |
| Filing Fees | | 9.00 | |
| | | \$17,533.27 | |

Cr.

| | |
|---------------------------------|-------------|
| By Remittance to Town Treasurer | \$17,533.27 |
|---------------------------------|-------------|

MARY A. PERSSON,
Town Clerk

TAX COLLECTOR'S REPORT

Dr.

1967 Levy:

| | | |
|-------------------------|--------------|--------------|
| Property Taxes | \$190,134.85 | |
| Poll Taxes | 1,412.00 | |
| National Bank Stock Tax | 25.00 | |
| Yield Taxes | 599.89 | |
| Added Property Taxes | 265.20 | |
| Added Poll Taxes | 10.00 | |
| Interest Collected | 25.01 | |
| | <hr/> | \$192,471.95 |

Cr.

Payments to Treasurer:

| | | |
|----------------------------|--------------|--------------|
| Property Taxes | \$156,100.99 | |
| Poll Taxes | 1,008.00 | |
| National Bank Stock Tax | 25.00 | |
| Yield Taxes | 599.89 | |
| Interest Collected | 25.01 | |
| | <hr/> | |
| Total Payments | \$157,758.89 | |
| Property Taxes Uncollected | \$ 33,199.26 | |
| Poll Taxes Uncollected | 408.00 | |
| Property Taxes Abated | 1,099.80 | |
| Poll Taxes Abated | 6.00 | |
| | <hr/> | |
| | \$ 34,713.06 | |
| | <hr/> | \$192,471.95 |

Dr.

1966 Levy:

| | | |
|---------------------------|--------------|--------------|
| Uncollected Jan. 1, 1967: | | |
| Property Taxes | \$ 24,145.45 | |
| Poll Taxes | 430.00 | |
| Yield Taxes | 139.64 | |
| Poll Taxes Added | 16.00 | |
| Interest Collected | 806.03 | |
| | <hr/> | \$ 25,537.12 |

Cr.

Payments to Treasurer:

| | | |
|----------------------------|--------------|--------------|
| Property Taxes | \$ 24,039.14 | |
| Poll Taxes | 350.00 | |
| Yield Taxes | 38.84 | |
| Interest | 806.03 | |
| | <hr/> | |
| Total Payments | \$ 25,234.01 | |
| Property Taxes Uncollected | \$ 4.14 | |
| Poll Taxes Uncollected | 10.00 | |
| Yield Taxes Uncollected | 100.80 | |
| Property Taxes Abated | 102.17 | |
| Poll Taxes Abated | 86.00 | |
| | <hr/> | |
| | \$ 303.11 | |
| | <hr/> | \$ 25,537.12 |

STATE HEAD TAX WARRANT

Dr.

1967 Levy:

| | | |
|---------------------|-------------|-------------|
| Head Taxes | \$ 4,635.00 | |
| Added Head Taxes | 25.00 | |
| Penalties Collected | 5.50 | |
| | <hr/> | \$ 4,665.50 |

Cr.

Paid Treasurer:

| | | |
|-------------|-------------|-------------|
| Head Taxes | \$ 3,405.00 | |
| Penalties | 5.50 | |
| Abated | 15.00 | |
| Uncollected | 1,240.00 | |
| | <hr/> | \$ 4,665.50 |

24

Dr.

1966 Levy:

Uncollected Jan. 1, 1967:

| | | |
|---------------------|-------------------|-------------|
| Head Taxes | \$ 1,300.00 | |
| Penalties Collected | 112.00 | |
| Added | 45.00 | |
| | <u> </u> | \$ 1,457.00 |

Cr.

Paid Treasurer:

| | | |
|-------------|-------------------|-------------|
| Head Taxes | \$ 1,145.00 | |
| Penalties | 112.00 | |
| Abated | 185.00 | |
| Uncollected | 15.00 | |
| | <u> </u> | \$ 1,457.00 |

Dr.

1965 Levy:

| | | |
|--------------------------|-------------------|----------|
| Uncollected Jan. 1, 1967 | \$ 75.00 | |
| Penalties Collected | 6.00 | |
| | <u> </u> | \$ 81.00 |

Cr.

Paid Treasurer:

| | | |
|-------------|-------------------|----------|
| Head Taxes | \$ 60.00 | |
| Penalties | 6.00 | |
| Uncollected | 15.00 | |
| | <u> </u> | \$ 81.00 |

SUMMARY OF TAX SALES ACCOUNTS

As of Jan. 1, 1968

Dr.

| | | | | | | |
|--|-------------------|-------------------|-------------------|-----------------|-----------------|-------------------|
| Taxes Sold to Town during Current Fiscal Year | \$5,180.32 | | | | | |
| Unredeemed Jan. 1, 1967 .. | | \$2,206.61 | \$1,296.78 | \$893.51 | \$390.50 | \$1,397.61 |
| Interest Paid Treasurer | | 25.00 | 26.56 | | | 17.46 |
| | <u>\$5,180.32</u> | <u>\$2,231.61</u> | <u>\$1,323.34</u> | <u>\$893.51</u> | <u>\$390.50</u> | <u>\$1,415.07</u> |

Cr.

| | | | | | | |
|-------------------------------|-----------------|-----------------|-----------------|-----------------|-----------------|-----------------|
| Redemptions Paid Treasurer | \$ 539.04 | \$ 969.77 | \$ 148.66 | | | \$ 132.54 |
| Interest Paid Treasurer | | 25.00 | 26.56 | | | 17.46 |
| Abated | 26.86 | | | | | |
| Unredeemed | <u>4,614.42</u> | <u>1,236.84</u> | <u>1,148.12</u> | <u>\$893.51</u> | <u>\$390.50</u> | <u>1,265.07</u> |
| | \$5,180.32 | \$2,231.61 | \$1,323.34 | \$893.51 | \$390.50 | \$1,415.07 |

HENRY M. MOWLES,

Tax Collector

TREASURER'S REPORT

For Year Ending December 31, 1967

| | | |
|---|-------------|--------------|
| Balance in Treasury December 31, 1966 | | \$ 86,732.25 |
| Received from: | | |
| State of New Hampshire | | |
| Recovery of Old Age Assistance | | 464.73 |
| Interest and dividends tax | | 1,787.41 |
| 1967 Savings Bank tax | | 367.58 |
| Reimbursement, taxes on Hall Mt. and | | |
| Industrial Farm lands for 1967 | | 63.34 |
| 1965 B. & M. Railroad tax | | 15.49 |
| 1966 forest fire reimbursement and 1967 | | |
| forest fire training school | | 300.21 |
| 1966 Refund White Pine Blister Rust | | 1.50 |
| Duncan Fund | | 169.91 |
| Town Road Account | | 5,345.73 |
| Highway Department | | |
| Reimbursement 1966 oiling driveways and | | |
| 1967 sale of gravel | | 47.00 |
| Trustees of Trust Funds | | |
| Moore Highway Fund Dividends | | |
| By Irvine E. Whitcomb, Treasurer | | 4,320.62 |
| Motor Vehicle Permits 1966-67-68 | \$16,493.48 | |
| Dog and Kennel Licenses 1967 | 938.79 | |
| Dog License Penalties 1967 | 92.00 | |
| Filing fees | 9.00 | |
| Mary A. Persson, Town Clerk. | | |
| Total Receipts | | \$ 17,533.27 |

| | |
|---|--------------|
| Police Equipment Fund | 227.06 |
| Selectmen: | |
| 1967 Pistol Permits | 18.00 |
| 1967 Building Permits | 120.00 |
| 1967 Junk yard licenses | 50.00 |
| 1967 Board of Adjustment fees | 20.00 |
| Sale of town property | 2,175.00 |
| Refunds on Town poor account | 7,292.82 |
| Overpayment—Union Leader Corp. | 8.11 |
| Cancelled checks No. 34 and No. 155 | 135.63 |
| U. S. Treasury bills—investment of idle funds | 50,000.00 |
| Temporary Loans—Merchants National Bank | 35,000.00 |
| Menry M. Mowles, Tax Collector | 189,610.65 |
| | <hr/> |
| Total Receipts, 1967 | \$401,806.25 |
| Total Payments | 324,910.14 |
| | <hr/> |
| Balance in Treasury, December 31, 1967 | \$ 76,896.11 |
| Town of Candia, N. H. Special Account | 000.00 |

BERTHA W. MINNER

Town Treasurer

STATEMENT OF BONDED DEBT

Town Candia, N. H.

December 31, 1967

Showing Annual Maturities of Outstanding Long Term Serial Notes and Bonds for Town Road Tarring and Improvement Program — 1959(3%).

| <i>Total Annual Maturities</i> | <i>Original Amount</i> | <i>Interest Paid</i> |
|--------------------------------|------------------------|----------------------|
| | \$47,000.00 | |
| | <hr/> | |
| 1967 | | \$286.80 |
| 1968 | \$ 3,464.58 | |
| | <hr/> | |
| Total Outstanding | \$ 3,464.58 | |

Interest due in February and
Interest and Principal due in August.

**Receipts
and
Payments**

UNIFORM
RECEIPTS AND

Current Revenue:

From Local Taxes: (Collected and
remitted to Treasurer)

| | |
|------------------------------------|--------------|
| Property Taxes—1967 | \$156,100.99 |
| Poll Taxes—1967 | 1,008.00 |
| National Bank Stock Taxes— 1967 | 25.00 |
| Yield Taxes—1967 | 599.89 |
| State Head Taxes @ \$5—1967 | 3,405.00 |

| | |
|--|--------------|
| Total Current Year's Taxes collected and remitted | \$161,138.88 |
| Property Taxes and Yield Taxes— Previous Years | 24,077.98 |
| Poll Taxes—Previous Years | 374.00 |
| State Head Taxes @ \$5— Previous Years | 1,205.00 |
| Interest received on Taxes | 832.26 |
| Penalties on State Head Taxes | 123.50 |
| Tax sales redeemed | 1,859.03 |

CLASSIFICATION

PAYMENTS

Current Maintenance Expenses:

| | | |
|--|-------------|--------------|
| General Government: | | \$ 56,790.53 |
| Town officer's salaries | \$ 3,275.99 | |
| Town officer's expenses | 3,428.64 | |
| Election & registration expenses | 384.78 | |
| U.S. Treasury Bills | 49,601.12 | |
| Expenses town hall and town buildings— Fitts Museum | 100.00 | |
| Protection of Persons and Property: | | 6,258.77 |
| Police department | 2,868.82 | |
| Police Equip. Fund | 150.10 | |
| Fire department, including forest fires | 2,559.75 | |
| Moth extermination— Blister Rust and Care of Trees | 125.00 | |
| Planning and Zoning | 419.80 | |
| Civil Defense | 135.30 | |
| Health: | | 867.20 |
| Health department, Ambulance Service | 200.00 | |
| Town dumps | 667.20 | |
| Highways and Bridges: | | 27,191.78 |
| Town Maintenance (Summer—\$14,699.83) (Winter—\$10,843.88) | 25,543.71 | |
| Street lighting | 985.72 | |
| General Expenses of Highway Department | 662.35 | |

UNIFORM

RECEIPTS AND

From State:

| | |
|---|-------------|
| For Highways and Bridges: | |
| For Town Road Aid | \$ 5,345.73 |
| For Class V Highway maintenance— Duncan Fund | 169.91 |
| Interest and dividends tax | 1,787.41 |
| Railroad Tax—1965 | 15.49 |
| Savings Bank Tax and Building and Loan Association Tax | 367.58 |
| Reimbursement a/c State and Federal forest lands | 63.34 |
| Fighting forest fires—1966-67 | 300.21 |
| Reimbursement a/c Old Age Assistance | 464.73 |
| 1966 Refund White Pine Blister Rust | 1.50 |

From Local Sources, Except Taxes:

| | |
|--|-----------|
| Dog Licenses | 938.79 |
| Business licenses, pistol permits and filing fees | 77.00 |
| Fines and forfeits, dog license penalties | 92.00 |
| Police Equipment Fund | 227.00 |
| Income from trust funds, Moore Highway Fund Dividends | 4,320.62 |
| Income from departments, Highway | 47.00 |
| Income from Building Permit Fees | 120.00 |
| Income from Bd. of Adj. Fees | 20.00 |
| Motor vehicle permits, (1966—\$ 271.77) (1967—\$16,065.56) (1968—\$ 156.15) | 16,493.48 |

Total Current Revenue Receipts \$220,462.44

CLASSIFICATION

PAYMENTS

| | | |
|---|--------------|--------------|
| Libraries: | | 1,500.00 |
| Libraries | 1,500.00 | |
| Public Welfare: | | 11,183.20 |
| Old age assistance | 1,276.54 | |
| Town poor | 9,060.36 | |
| Aid to Permanently and Totally Disabled | 846.30 | |
| Patriotic Purposes: | | 123.50 |
| Memorial Day, Veteran's Assn. and Old Home Day | 100.00 | |
| Aid to soldiers and their families | 23.50 | |
| Recreation: | | 450.00 |
| Parks and playgrounds, Candia Recreation Assn. | 450.00 | |
| Unclassified: | | 6,140.02 |
| Damages and legal expenses | 57.20 | |
| Advertising and Regional Assn. | 84.45 | |
| Taxes bought by town | 5,180.32 | |
| Discounts, Abatements & Refunds | 198.55 | |
| Employees' Social Security and O.A.S.D.I. costs | 619.50 | |
| | <hr/> | |
| Total Current Maintenance Expenses | | \$110,505.00 |
| Interest: | | |
| Paid on temporary loans in of taxes | \$ 526.40 | |
| Paid on long term notes | 286.80 | |
| | <hr/> | |
| Total Interest Payments | | \$ 813.20 |
| Indebtedness: | | |
| Payments on temporary loans in anticipation of taxes | \$ 35,000.00 | |
| Payments on long term notes | 6,095.73 | |
| | <hr/> | |
| Total Indebtedness Payments | | \$ 41,095.73 |

UNIFORM
RECEIPTS AND

Receipts Other than Current Revenue:

| | |
|---|---------------------|
| Temporary loans in anticipation of taxes during year | \$ 35,000.00 |
| Refunds on Town Poor Account | 7,292.82 |
| Sale of town property | 2,175.00 |
| Overpayment Union Leader Corp. | 8.11 |
| Cancelled checks | 135.63 |
| U.S. Treasury Bills | 50,000.00 |
| | _____ |
| Total Receipts Other than Current Revenue | \$ 94,611.56 |
| | _____ |
| Total Receipts from All Sources | \$315,074.00 |
| Cash on hand January 1, 1967 | \$ 86,732.25 |
| | _____ |
| GRAND TOTAL | \$401,806.25 |

CLASSIFICATION

PAYMENTS

Payments to Other Governmental

Divisions:

| | |
|---|---------------------|
| State Head Taxes paid State Treas. | |
| (1967 \$2,956.50) | |
| (Prior Years \$1,248.50) | \$ 4,205.00 |
| Payments to State a/c Yield | |
| Tax Debt Retirement | 567.08 |
| Taxes paid to County | 10,509.02 |
| Payments to School Districts | |
| (1966 Tax \$97,215.11) | |
| (1967 Tax \$60,000.00) | 157,215.11 |
| | <hr/> |
| Total Payments to Other Governmental Divisions | \$172,496.21 |
| | <hr/> |
| Total Payments for all Purposes | \$324,910.14 |
| Cash on hand December 31, 1967 | \$ 76,896.11 |
| | <hr/> |
| GRAND TOTAL | \$401,806.25 |

DETAILED STATEMENT OF PAYMENTS

TOWN OFFICERS' SALARIES

Town Officers' Salaries, Wages and Fees

Classified as an O.A.S.D.I.

Clerk:

| | |
|-------------------------------|-------------|
| Mary A. Persson, Salary | \$ 167.28 |
| Fees for issuing Auto Permits | 737.08 |
| Fees for issuing Dog Licenses | 69.41 |
| Fees Vital Statistics | 43.02 |
| | \$ 1,016.79 |

Selectmen:

| | |
|------------------------------------|-----------|
| Albert Hall, Jr., Chairman, Salary | \$ 454.08 |
| Writing 1967 Head Tax | 76.29 |
| Theodore N. Whalen, Salary | 358.48 |
| Writing 1966 Head Tax | 7.17 |
| | \$ 896.02 |

Relief Agent:

| | |
|--------------------------|-----------|
| Albert Hall, Jr., Salary | \$ 167.28 |
|--------------------------|-----------|

Treasurer:

| | |
|--------------------------|-----------|
| Bertha W. Minner, Salary | \$ 334.60 |
|--------------------------|-----------|

Tax Collector:

| | |
|-----------------------------|-----------|
| Henry M. Mowles, Salary | \$ 525.80 |
| Collecting Head Taxes, 1966 | 30.97 |
| Collecting Head Taxes, 1967 | 94.21 |
| | <hr/> |
| | \$ 650.98 |

Superintendent of Cemeteries:

| | |
|--------------------------|----------|
| Norman W. Maiden, Salary | \$ 95.60 |
|--------------------------|----------|

Auditors:

| | |
|----------------------------|-----------|
| George D. Collins, Salary | \$ 38.24 |
| Winston C. Thurber, Salary | 38.24 |
| James A. Winslow, Salary | 38.24 |
| | <hr/> |
| | \$ 114.72 |

| | |
|-------------------------------------|-------------|
| Grand Total Town Officers' Salaries | \$ 3,275.99 |
|-------------------------------------|-------------|

TOWN OFFICERS' EXPENSES

Clerk:

| | |
|---|---------|
| Mary A Persson, postage, supplies, shelving | \$ 8.75 |
|---|---------|

Selectmen:

Albert Hall, Jr.:

| | |
|--|-----------|
| Attending Tax Commission Meeting and use of car | \$ 15.00 |
| Assessing and use of car | 50.00 |
| Attending Assessors Appraisal School | 52.00 |
| Trips to Tax Commission and use of car | 22.00 |
| | <hr/> |
| | \$ 139.00 |

Theodore N. Whalen:

| | |
|----------------------------------|----------|
| Attending Tax Commission Meeting | \$ 10.00 |
| Assessing | 30.00 |
| Trip to Tax Commission | 8.00 |
| | <hr/> |
| | \$ 48.00 |

Town Treasurer:

| | | |
|--|----|-------|
| Bertha W. Minner, typewriter ribbon | \$ | .80 |
| Attending Municipal Accounting Meeting | | 8.05 |
| | | <hr/> |
| | \$ | 8.85 |

Tax Collector:

| | | |
|--------------------------|----|-------|
| Henry M. Mowles, postage | \$ | 73.99 |
| Trip to Concord | | 5.00 |
| | | <hr/> |
| | \$ | 78.99 |

Trustees of Trust Funds:

| | | |
|------------------|----|--------|
| Clerical Expense | \$ | 125.00 |
|------------------|----|--------|

General Expenses:

| | | |
|---|----|--------|
| N. H. Assessors Assn., dues | \$ | 5.00 |
| Edith E. Holland, Register, transfer cards | | 62.55 |
| Edson C. Eastman Co., Inc., office supplies and official forms | | 56.85 |
| New England Telephone, selectmen's telephone | | 142.90 |
| Brown & Saltmarsh, dog tags and books | | 49.23 |
| Clyde R. Seavey, Postmaster, postage, box rent | | 117.00 |
| Ballard Bros., printing town reports | | 750.00 |
| Grace Perkins, services rendered by George Perkins | | 25.00 |
| Pioneer Office Appliance Supply Co., supplies | | 24.30 |
| Burroughs Corp., supplies | | 1.75 |
| Goodman's Bookstore, supplies | | 3.15 |
| Paul E. Sargeant Agency, insurance, bonds | | 688.90 |
| Winston C. Thurber, postage, auditor's notices | | 3.55 |
| Crosby's Greenhouses, flowers | | 30.00 |
| Keystone Press, printing | | 96.25 |
| Hillsborough Co., Register of Deeds | | .20 |
| Treasurer, State of N. H., supplies, maps, reports | | 34.02 |
| 3M Business Products, Dukane Reader | | 139.65 |
| Amoskeag Savings Bank, safety deposit box rent | | 11.00 |
| R. H. Llewellyn Co., supplies | | 9.69 |
| News, public notices | | 15.00 |
| N. H. Tax Collectors' Assn., dues | | 5.00 |

| | |
|--|-------------|
| Office Machines of N. H., desk and chair | 182.40 |
| Moseley's, transportation of supplies | 2.80 |
| Ivey McDowell, janitorial services | 30.00 |
| Minners Press, envelopes, printing | 36.60 |
| Elizabeth G. Waitt, Town Clerks Assn., dues | 6.00 |
| Union Leader, public notices | 81.11 |
| Branham Publishing Co., auto reference book | 11.00 |
| William E. Somers, writing 1967 warrant | 50.00 |
| Equity Pub. Co., 1967 revised statutes supplement | 49.00 |
| Emma K. Hall, clerical services | 125.00 |
| Technical Pub. Inc., Town Clerk guides | 9.00 |
| A. H. Rice Co., projector lamps | 12.65 |
| Robert A. Baker, census | 34.00 |
| Walter Perkins, census | 37.50 |
| Fred Mortensen, census | 36.00 |
| Lorraine Baker, census | 14.00 |
| Carol Perkins, census | 13.50 |
| Harrington Smalley, census | 18.50 |
| | <hr/> |
| Total General Expenses | \$ 3,020.05 |
| | <hr/> |
| Grand Total Town Officers' Expenses | \$ 3,428.64 |

ELECTION AND REGISTRATION

Moderator:

| | |
|---------------------|----------|
| Charles W. Phillips | \$ 14.34 |
| C. Paul Price | 19.12 |
| | <hr/> |
| | \$ 33.46 |

Supervisors of Checklist:

| | |
|-------------------|-----------|
| C. Paul Price | \$ 44.45 |
| Sigfred Mortensen | 57.36 |
| Harlan F. Weeks | 57.36 |
| | <hr/> |
| | \$ 159.17 |

Ballot Clerks:

| | | |
|---------------------|----|-------|
| Alice MacDonald | \$ | 16.73 |
| Judith Seward | | 23.90 |
| Olive N. Thayer | | 23.90 |
| Iva M. Wilkinson | | 23.90 |
| Charlotte L. Seavey | | 7.17 |
| | | <hr/> |
| | \$ | 95.60 |

Expenses:

| | | |
|---------------------------------------|----|--------|
| E. Cohen Steel Co., election railings | \$ | 20.05 |
| Candia Improvement Club, dinners | | 42.00 |
| Keystone Press, ballots | | 34.50 |
| | | <hr/> |
| Total Expenses | \$ | 96.55 |
| | | <hr/> |
| Grand Total Election and Registration | \$ | 384.78 |

INVESTMENT IDLE FUNDS

| | | |
|--------------------------|----|-----------|
| Manchester National Bank | \$ | 49,601.12 |
|--------------------------|----|-----------|

TOWN BUILDINGS

| | | |
|-----------------------------|----|--------|
| Fitts Museum, appropriation | \$ | 100.00 |
|-----------------------------|----|--------|

POLICE DEPARTMENT

| | | |
|-------------------------------------|----|--------|
| Robert A. Baker, Sr., Chief, Salary | \$ | 143.40 |
|-------------------------------------|----|--------|

Expenses Police Duty:

| | | |
|------------------------|----|----------|
| Robert A. Baker, Sr. | \$ | 1,501.08 |
| Walter R. Perkins | | 150.00 |
| Harrington D. Smalley | | 4.00 |
| Kenneth Howell | | 14.00 |
| Sigfred Mortensen | | 20.25 |
| Winford Messier | | 13.00 |
| William Blake | | 17.00 |
| Lorraine Baker, Matron | | 3.00 |
| | | <hr/> |

| | | |
|----------------------------|----|----------|
| Total Expenses Police Duty | \$ | 1,722.23 |
|----------------------------|----|----------|

Equipment and Supplies:

| | |
|--|-------------|
| R. H. Llewellyn Co., Inc., supplies | \$ 65.93 |
| Central Equipment Co., siren | 160.00 |
| R. E. Guevin Ins. Agency, insurance | 206.46 |
| Magnuson Motor Service, supplies | 31.84 |
| Law and Order Magazine | 5.90 |
| Mack's Men's Shop, equipment | 44.80 |
| Sales-Aid Co., supplies | 11.50 |
| Ruemely Press, supplies | 60.55 |
| Manchester Oxygen Co., supplies | 6.25 |
| Auto Electric Co., signs | 9.40 |
| Tom-Ray Sales Co., supplies | 14.00 |
| Doucette Enterprises | 25.00 |
| Minner's Press, printing | 47.75 |
| V. H. Blackington Co., badge | 3.86 |
| Paul B. Williams Inc., supplies | 26.20 |
| Treas. State of N. H., copying machine | 22.25 |
| Paul G. Mansfield, ammo, training school | 60.00 |
| Lambert's Garage, repairs | 43.50 |
| | <hr/> |
| Total Equipment and Supplies | \$ 845.19 |
| | <hr/> |
| Grand Total Police Expenses | \$ 2,710.92 |

Dog Officer:

| | |
|---|-----------|
| Winford G. Messier, services as Dog Officer | \$ 157.90 |
|---|-----------|

POLICE EQUIPMENT FUND

| | |
|--|-----------|
| Magnusson Motor Service, equipment | \$ 33.66 |
| Johnston Badge Co., badges | 44.00 |
| Mack's Men's Shop, trousers, cap | 19.45 |
| Treas. State of N. H., C. D. auto tags | 12.35 |
| Treas. State of N. H., C. D. helmets | 40.64 |
| | <hr/> |
| | \$ 150.10 |

FIRE DEPARTMENT

| | |
|---------------|-------------|
| Appropriation | \$ 2,500.00 |
|---------------|-------------|

FOREST FIRES

George W. Beane, Fire Warden:

| | |
|---|----------|
| Attending Forest Fire School | \$ 50.66 |
| Treas. State of N. H., valve and nozzle | 9.09 |
| | <hr/> |
| | \$ 59.75 |

PINE BLISTER RUST

| | |
|--------------------------------------|-----------|
| Treas. State of N. H., appropriation | \$ 125.00 |
|--------------------------------------|-----------|

CIVIL DEFENSE

| | |
|---|-----------|
| State Treasurer, Civil Defense truck | \$ 75.00 |
| Guevin Agency, insurance for truck | 46.50 |
| Robert A. Baker, Sr., expense radiological school | 13.80 |
| | <hr/> |
| | \$ 135.30 |

HEALTH DEPARTMENT

| | |
|--|-----------|
| Raymond Ambulance Fund, Assn., appropriation | \$ 200.00 |
|--|-----------|

TOWN DUMP

| | |
|-----------------------------|-----------|
| Norman Stevens, gravel | \$ 16.00 |
| J. J. Moreau & Son, padlock | 4.20 |
| Norman Stevens, bulldozing | 97.00 |
| Metro Hrycuna, services | 550.00 |
| | <hr/> |
| | \$ 667.20 |

TOWN MAINTENANCE OF HIGHWAYS

Moore Fund:

| | |
|--|-------------|
| Moore Fund Payrolls | \$ 4,562.21 |
| Manchester Sand, Gravel & Cement Co., sand | 29.89 |

| | |
|---|--------------|
| R. C. Hazelton Co., culvert | 190.55 |
| | <hr/> |
| | \$ 4,782.65 |
| Summer: | |
| Summer Payrolls | \$ 6,412.75 |
| Granite State Asphalt Prod., cold patch | 817.32 |
| Fletcher Perkins, repairs Healey Rd. Bridge | 85.00 |
| Brewer Fuel Co., fuel for grader | 11.26 |
| Manchester Sand, Gravel & Cement Co. | 190.57 |
| Mystic Bituminous Products, asphalt | 1,948.18 |
| C. W. Phillips Co., supplies | 32.60 |
| R. C. Hazelton Co., pipe | 169.50 |
| E. G. Townes, used sander | 250.00 |
| | <hr/> |
| | \$ 9,917.18 |
| Winter: | |
| Winter Payrolls | \$ 8,287.80 |
| Lang's Garage, repairs | 128.15 |
| Granite State Asphalt Products Co. | 6.00 |
| Steel Products Co., of America, plow blades | 451.81 |
| R. C. Hazelton Co. | 4.50 |
| International Salt Co., salt | 1,804.14 |
| Henry Friedrich, Jr., welding, plow repairs | 61.00 |
| Seavey's Rambler Service, wrecker service | 10.00 |
| Wayne Young, hydraulic pump | 75.00 |
| Manchester Sand, Gravel & Cement Co. | 15.48 |
| | <hr/> |
| | \$ 10,843.88 |
| General Highway Expenses: | |
| R. C. Hazelton Co., supplies | \$ 427.09 |
| Jean Perkins, street signs | 10.00 |
| Lang's Garage | 29.80 |
| Edson C. Eastman Co., payroll sheets | 12.00 |
| Sargent-Sowell Inc., signs | 102.00 |
| Magnusson Motor Service | 5.83 |

| | |
|---|-----------|
| C. W. Phillips Co., supplies | 26.05 |
| Henry Friedrich, Jr., installing sander | 20.00 |
| Raymond Bldg., Supply, pipe, etc. | 29.58 |
| | <hr/> |
| | \$ 662.35 |

STREET LIGHTING

| | |
|------------------------------|-----------|
| Public Service Co., of N. H. | \$ 985.72 |
|------------------------------|-----------|

SMYTH PUBLIC LIBRARY

| | |
|---------------|-------------|
| Appropriation | \$ 1,500.00 |
|---------------|-------------|

TOWN POOR

| | |
|---|-------------|
| Rockingham County Home & Hospital | \$ 8,015.05 |
| Mrs. J. Rodney Bascom, board and care | 349.55 |
| Dr. Robert Provencher, services | 31.00 |
| Dr. Robert A. Duval, services | 45.00 |
| Exeter Clinic, Inc., services | 143.00 |
| Rockingham Co., Treas., transportation surplus foods | 126.04 |
| Duhaime Farm, wood | 41.00 |
| Medical Arts Apothecary, medicine | 36.90 |
| Hope's Market, groceries | 37.64 |
| Elliot Hospital | 21.00 |
| Raymond Rexall Drug, medicine | 5.95 |
| Moore General Hospital | 131.00 |
| Weston Apartments, rent | 50.00 |
| Hillsborough Co., reimbursement, groceries | 10.00 |
| Rosebud Superette, groceries | 17.23 |
| | <hr/> |
| | \$ 9,060.36 |

OLD AGE ASSISTANCE

| | |
|---|-------------|
| N. H. Department of Health and Welfare: | |
| Old Age Assistance | \$ 1,276.54 |
| Permanently and Totally Disabled | 846.30 |
| | <hr/> |
| | \$ 2,122.84 |

MEMORIAL DAY

| | | |
|--|----|--------|
| American Legion Post No. 91, appropriation | \$ | 100.00 |
|--|----|--------|

SOLDIERS' AID

| | | |
|-------------------------|----|-------|
| Medical Arts Apothecary | \$ | 23.50 |
|-------------------------|----|-------|

RECREATION, PARKS AND PLAYGROUNDS

| | | |
|---|----|--------|
| Candia Recreation Assn., appropriation | \$ | 400.00 |
| Moore Park, Leonard B. Chace, appropriation | | 50.00 |
| | | <hr/> |
| | \$ | 450.00 |

DOG DAMAGES AND LEGAL EXPENSES

| | | |
|-----------------------------------|----|-------|
| Hector E. Brunell, Deputy Sheriff | \$ | 9.00 |
| Clyde R. Parker, Sheriff | | 5.20 |
| Emerson Heald, Deputy Sheriff | | 11.00 |
| C. W. Phillips, Co., fence | | 32.00 |
| | | <hr/> |
| | \$ | 57.20 |

ADVERTISING AND REGIONAL ASSOCIATIONS

| | | |
|--|----|-------|
| N. H. Municipal Association, Annual Dues | \$ | 84.45 |
|--|----|-------|

TAXES BOUGHT BY TOWN

| | | |
|----------------------------|----|----------|
| Henry M. Mowles, Collector | \$ | 5,180.32 |
|----------------------------|----|----------|

REFUNDS

| | | |
|---|----|--------|
| Louis Perry, Motor Vehicle Permit | \$ | 2.53 |
| Alfred C. Steller, Motor Vehicle Permit | | 28.65 |
| Ronald Hrycuna, Motor Vehicle Permit | | 7.14 |
| N. H. Electric Corp., Inc., tax refund | | 160.23 |
| | | <hr/> |
| | \$ | 198.55 |

EMPLOYEES' SOCIAL SECURITY AND
O.A.S.D.I. COSTS

State Treasurer:

| | |
|----------------------|-----------|
| O.A.S.D.I. | \$ 618.50 |
| Administrative Costs | 1.00 |
| | _____ |
| | \$ 619.50 |

PLANNING AND ZONING

| | |
|--|-----------|
| Spaulding Co., printing proposed zoning changes | \$ 46.79 |
| Union Leader, public notices | 342.41 |
| Emma K. Hall, typing | 8.10 |
| News, public notices | 22.50 |
| | _____ |
| | \$ 419.80 |

PAYMENTS ON INDEBTEDNESS

| | |
|--|--------------|
| Merchants National Bank, Long Term Note | \$ 6,095.73 |
| Merchants National Bank, Short Term Note | 35,000.00 |
| | _____ |
| | \$ 41,095.73 |

INTEREST ON INDEBTEDNESS

| | |
|--|-----------|
| Merchants National Bank, Long Term Note | \$ 286.80 |
| Merchants National Bank, Short Term Note | 526.40 |
| | _____ |
| | \$ 813.20 |

ROCKINGHAM COUNTY TAX

| | |
|---------------------------------|--------------|
| W. H. Lothrop, County Treasurer | \$ 10,509.02 |
|---------------------------------|--------------|

PAYMENTS TO STATE

State Treasurer:

| | |
|--------------------------|-------------|
| Bond and Debt Retirement | \$ 567.08 |
| Head Taxes, 1966 | 1,248.50 |
| Head Taxes, 1967 | 2,956.50 |
| | <hr/> |
| | \$ 4,772.08 |

SCHOOL DISTRICT

Bertha W. Minner, Treasurer:

| | |
|----------------------------------|--------------|
| 1966-67 Appropriation | \$ 95,215.11 |
| Deficiency Appropriation | 2,000.00 |
| 1967-68 Appropriation | 60,000.00 |
| | <hr/> |
| | \$157,215.11 |
| | <hr/> |
| Grand Total of Detailed Payments | \$324,910.14 |

ROAD AGENT'S REPORT

WINTER ROADS

PAYROLLS

| | |
|-----------------------------|-------------|
| Leonard W. Trow, Road Agent | \$ 49.61 |
| Leonard W. Trow, trucks | 2,208.00 |
| E. F. Hobbs, trucks | 2,439.50 |
| Leonard W. Trow, tractor | 95.00 |
| Norman Stevens, tractor | 48.00 |
| Paul Clinton, labor | 13.00 |
| William Davis, labor | 42.26 |
| E. F. Hobbs, labor | 48.76 |
| J. Richard Hobbs, labor | 60.13 |
| Francis Charter, labor | 13.00 |
| Harry Young, labor | 344.55 |
| Hadley Morgan, labor | 380.29 |
| Daniel Fletcher, labor | 4.88 |
| Roy Murray, labor | 383.65 |
| Theodore Lang, labor | 19.51 |
| R. E. Clark, cutting trees | 135.00 |
| | \$ 6,285.14 |

LEONARD W. TROW,
Road Agent

WINTER ROADS

PAYROLLS

| | |
|----------------------------|-----------|
| Elwyn F. Hobbs, Road Agent | \$ 101.33 |
| Elwyn F. Hobbs, trucks | 1,322.50 |
| Elwyn F. Hobbs, shovel | 33.00 |
| Norman Stevens, truck | 33.00 |
| Norman Stevens, tractor | 36.00 |

| | |
|--------------------------|-------------|
| Iver Weeks, truck | 42.00 |
| Hadley Morgan, labor | 100.76 |
| Roy Murray, labor | 50.38 |
| William Davis, labor | 29.25 |
| Harry Young, labor | 81.26 |
| George Beane, Jr., labor | 65.00 |
| Frank Beane, labor | 17.88 |
| Richard Hobbs, labor | 32.50 |
| Elwyn R. Hobbs, labor | 39.00 |
| Jon Nordquist, gravel | 18.80 |
| | <hr/> |
| | \$ 2,002.66 |

MOORE FUND

DIVIDENDS

| | |
|----------------------------|-------------|
| Elwyn F. Hobbs, Road Agent | \$ 45.89 |
| Elwyn F. Hobbs, truck | 654.50 |
| Elwyn F. Hobbs, shovel | 1,232.00 |
| Norman Stevens, trucks | 903.60 |
| Norman Stevens, tractor | 78.00 |
| Clifford Stacy, truck | 269.50 |
| Clifford Stacy, grader | 380.00 |
| Ralph Lewis, tractor | 246.45 |
| Lester Lewis, truck | 49.50 |
| Hadley Morgan, power saw | 69.00 |
| Daniel Fletcher, labor | 164.14 |
| Harry Young, labor | 136.51 |
| Arthur Charter, Jr., labor | 110.52 |
| George Carmichael, gravel | 102.00 |
| Dean Young, gravel | 120.60 |
| | <hr/> |
| | \$ 4,562.21 |

SUMMER ROADS

PAYROLLS

| | |
|----------------------------|-----------|
| Elwyn F. Hobbs, Road Agent | \$ 252.40 |
| Elwyn F. Hobbs, trucks | 2,156.00 |
| Elwyn F. Hobbs, shovel | 924.00 |

| | |
|-----------------------------------|-------------|
| Norman Stevens, trucks | 407.90 |
| Norman Stevens, tractor | 657.00 |
| Norman Stevens, dozer | 42.00 |
| Clifford Stacy, truck | 115.50 |
| Clifford Stacy, grader | 340.00 |
| Clifford Stacy, shovel | 81.00 |
| Alex Campbell, truck | 30.50 |
| Lyman Hammond, Jr., brush chipper | 123.50 |
| Ralph Lewis, tractor | 49.50 |
| Edwin Brock, tractor | 48.00 |
| Elwyn F. Hobbs, power saw | 195.00 |
| Hadley Morgan, power saw | 207.00 |
| Hadley Morgan, labor | 177.15 |
| Harry Young, labor | 120.26 |
| Ronald Page, labor | 92.64 |
| Arthur Charter, Jr., labor | 130.02 |
| Richard Hobbs, labor | 22.75 |
| George Beane, Jr., labor | 42.26 |
| Frank Beane, labor | 14.63 |
| Elwyn R. Hobbs, labor | 11.38 |
| George Clinton, labor | 14.63 |
| Laurent Hebert, labor | 21.13 |
| Clifford Stacy, gravel | 34.20 |
| Dean Young, gravel | 102.40 |
| | <hr/> |
| | \$ 6,412.75 |

ELWYN F. HOBBS,
Road Agent

TRUSTEES OF TRUST FUNDS, CANDIA, N. H.

| 1967 | Income | Expenditures |
|----------------------|------------|--------------|
| Moore Fund (Highway) | \$4,320.62 | \$4,320.62 |
| Fitts Museum | 27.29 | 0.00 |
| School District | 52.93 | 0.00 |
| Cemetery #1 | 1,497.12 | 1,497.12 |
| Cemetery #2 | 90.54 | 90.54 |
| Cemetery #3 | 45.76 | 45.76 |
| Cemetery #4 | 84.42 | 84.42 |
| Village Cemetery | 89.67 | 89.67 |

E. W. MOORE,

N. R. STEVENS,

I. E. Whitcomb, Treasurer
Trustees

**CANDIA VOLUNTEER FIREMAN'S ASSOCIATION,
INC.**

| | |
|--|-------------|
| Appropriation from Town for General Expenses | \$ 2,000.00 |
| Appropriation from Town for Red Tel. System | 500.00 |
| | \$ 2,500.00 |
| Total | |

EXPENSE ACCOUNT

January 1, 1967 to December 31, 1967

| | |
|-----------------------|-------------|
| Telephone | \$ 586.08 |
| Lights | 211.51 |
| Fuel | 516.71 |
| Insurance | 768.24 |
| New Equipment (hose) | 980.00 |
| Truck Maintenance | 61.41 |
| Building Maintenance | 246.22 |
| Miscellaneous Expense | 221.97 |
| | \$ 3,592.14 |

GEORGE A. MANSEAU,

Treasurer

REPORT OF THE POLICE CHIEF

Again this year, as in the past, we have found a tremendous increase in the activities in this department.

Law enforcement has experienced many changes, especially in the past year. These changes have come about as a result of court decisions in certain civic problems and by the interpretation by the courts in regard to civil rights. There are very few basic changes in the individual right in relation to the constitution. It has, however, become the obligation of the law enforcement officials to teach and make certain that individuals understand and have all the benefits of these rights. This can be extremely difficult for the officer as he then assumes in part the defender as well as the enforcer.

The number of motor vehicle accidents and complaints have increased more than any other phase of this department. Accidents in 1967 increased 40% over 1966. It is safe to assume that with the increase in motor vehicles each year this will continue to be a problem.

In comparing our town with many of the neighboring cities and towns, we feel grateful that we have experienced very little vandalism and major crimes. We did have a problem of this nature during the fall, at Halloween time, consisting of broken windows, pumpkins, etc., but this was corrected by the investigation and restrictions of certain juveniles through the cooperation of their parents.

To broaden our knowledge of good law enforcement, the members of this department are continuing to receive training at St. Anselm's College and attending the classes made available to us through the Rockingham County Police Training Academy.

In concluding this report, I wish to thank the Board of Selectmen, my officers, and the citizens of Candia for their cooperation in making the job of this department an easier one.

ROBERT A. BAKER, SR.,
Chief

REPORT OF THE CEMETERY SUPERINTENDENT

Cash on Hand January 1, 1967 \$ 3,364.50

Receipts

| | | |
|---------------------------------|-------------|-------------|
| Trustees of Trust Funds | \$ 1,807.51 | |
| Perpetual Care and Sale of Lots | 1,136.70 | |
| | | \$ 2,944.21 |

Total Receipts \$ 6,308.71

Disbursements:

| | | |
|--------------------------|-----------|--|
| E. B. Stevens | \$ 962.48 | |
| N. W. Maiden | 250.00 | |
| Kenneth Ashford | 216.25 | |
| Susan Maiden | 55.00 | |
| Nina Rife | 170.00 | |
| Judy Charter | 83.75 | |
| Shirley Charter | 113.13 | |
| Ellen Charter | 136.25 | |
| Alfred Brown | 163.75 | |
| Ellis Hall | 21.25 | |
| Ted Davis | 9.00 | |
| Kermit Lang | 43.50 | |
| Carlene Robie | 37.50 | |
| Norman Stevens | 105.00 | |
| Repairs and Parts | 146.64 | |
| New Equipment & Supplies | 306.05 | |
| | | |

Total Disbursements \$ 2,819.55

Balance on Hand, December 31, 1967 \$ 3,489.16

NORMAN W. MAIDEN,
Superintendent

WHITE PINE BLISTER RUST CONTROL

Financial Statement

Town of Candia

1967

| | |
|---|------------|
| Town Funds Expended | \$ 125.00 |
| Cooperative Aid to Town | 307.44 |
| | _____ |
| Total Expenditures | \$ 432.44 |
| 1967 Town Appropriation | \$ 125.00 |
| Town Funds Expended | 125.00 |
| | _____ |
| Balance Due Town | \$.00 |
| | |
| Area Worked | 1199 Acres |
| Currant and Gooseberry bushes destroyed | 5525 |

STATE OF NEW HAMPSHIRE

Division of Resources Development

White Pine Blister Rust Control Information

Town of Candia

| | |
|-----------------------------------|--------------|
| Blister Rust Control Area in Town | 16,905 Acres |
| Pine Area | 9,999 Acres |
| Area Detailed Mapped | 16,905 Acres |
| Work coming up in 1968 | 1,500 Acres |
| | |
| Recommended Appropriation 1968 | \$ 125.00 |

WALTER J. GILBERT,

District Supervisor

SMYTH PUBLIC LIBRARY ASSOCIATION

RECEIPTS

| | |
|------------------------------|------------|
| Cash on Hand January 1, 1967 | \$ 220.36 |
| Dividends from Savings Banks | 476.89 |
| Refund of Overpayment | 3.95 |
| Fines Collected | 94.00 |
| Sale of Books | 104.60 |
| C. Fred Bangs Memorial Fund | 255.00 |
| Town Appropriation | 1,500.00 |
| Miscellaneous | 50.00 |
| | <hr/> |
| | \$2,704.80 |

DISBURSEMENTS

| | |
|---|------------|
| Salaries | \$ 521.00 |
| Light & Power | 70.32 |
| Fuel | 173.10 |
| Insurance | 106.00 |
| Maintenance & Repairs | 634.60 |
| Supplies | 76.44 |
| N. H. State Library (Book Purchase Account) | 500.00 |
| Other Books & Magazines | 165.34 |
| Catalogues & Bulletins | 48.00 |
| Postage | 14.23 |
| Equipment | 35.00 |
| C. Fred Bangs Memorial Fund | 255.00 |
| Miscellaneous | 36.04 |
| | <hr/> |
| | \$2,635.07 |
| Cash on Hand December 31, 1967 | 69.73 |
| | <hr/> |
| | \$2,704.80 |

AMOS C. LYFORD,
Treasurer

SMYTH PUBLIC LIBRARY ASSOCIATION
SPECIAL FUNDS
STATEMENT OF BOOK PURCHASING ACCOUNT
with
NEW HAMPSHIRE STATE LIBRARY

| | |
|---------------------------------|-----------|
| Balance on hand January 1, 1967 | \$ 155.69 |
| Remitted during year | 500.00 |
| State Aid Credits | 200.00 |
| | <hr/> |
| Total | \$ 855.69 |
| | |
| Books purchased during year | \$ 668.70 |
| Books remaining on order | 62.43 |
| | <hr/> |
| Total Encumbered | \$ 731.13 |
| | |
| Balance on hand Dec. 31, 1967 | \$ 124.56 |
| | <hr/> |
| Total | \$ 855.69 |
| <hr/> | |
| C. FRED BANGS MEMORIAL FUND | \$ 255.00 |

AMOS C. LYFORD,
Treasurer

**REPORT OF THE LIBRARIAN OF THE
SMYTH PUBLIC LIBRARY**

HOURS OPEN

Wednesday 2 to 5—7 to 9

Saturday 1 to 5

| | |
|--------------------------------------|-------|
| Volumes in library January 1, 1967 | 5,076 |
| Added by purchase | 242 |
| Added by gift | 88 |
| Lost, destroyed or withdrawn | 128 |
| Volumes in library December 31, 1967 | 5,278 |
| Circulation for the year: | |
| Adults | 5,673 |
| Juvenile | 3,076 |
| Total | 8,749 |

A story hour for little folks was held every Wednesday morning through the summer with various friends serving as readers.

Many thanks go to the "Friends of the Library" for their assistance in various duties of the library and for their gift of a table and two chairs for the youngest of our patrons.

Respectfully submitted,

EDNA H. BROWN.

Librarian

**REPORT OF FOREST FIRE WARDEN
AND DISTRICT CHIEF**

The year of 1967 will go down in history as a wet year although the early spring was dry and windy. During this time, we had many fires, unnecessary fires caused by carelessness and disregard for the common-sense fire laws and regulations. This lack of responsibility on the part of a few people hurts everyone. Let's work together to prevent the start of those unnecessary fires by:

1. No burning between 9:00 A.M. — 5:00 P.M., and then only with a permit from the Forest Fire Warden.
2. Take all debris and waste to the town dump.
3. Keep a clean, safe town dump.
4. Urge close supervision of children in regard to use of matches.
5. Exercise care with smoking material — use the ashtray.

Number of Fires and Acres Burned

| | Fires | Acres |
|--------|-------|-------|
| State | 408 | 520 |
| Candia | 1 | ½ |

RALPH STEVENS,
District Chief

GEORGE W. BEANE,
Warden

REPORT OF CIVIL DEFENSE UNIT

The Civil Defense Unit of our town has made steady progress during the past year. A Radiological Monitoring class was conducted by an instructor from the New Hampshire Department of Education designed to inform and instruct CD Personnel and members of the public in the perils and protection from the results of a nuclear attack. This course has qualified us to receive, free of charge, Radiological Monitoring equipment for the Town of Candia.

I am pleased to report that, should the occasion arise, we could fully man with qualified operators and instruments four Radiological reporting groups.

The program paper and progress report for our local CD Unit has been submitted and approved by the Department of the Army, Office of Civil Defense for fiscal year 1968. The program consists of additional training in the following units: Rescue and Engineering, Transportation, Welfare, First Aid, Public Information, Administration, Communications, and Warning Systems. These are our objectives and activities for the fiscal year 1968.

During the past twelve months two warning exercises have been carried out, one state-wide, the other a nation-wide CHECKERBOARD Test. Although we received our message fairly quick, it is planned to have this communication link improved in the near future.

Sundry small items of equipment have been purchased, mostly from government surplus sources, items that, for the most part, are of current use to the Police Department. Of particular note was the acquisition of a 30 KW portable gasoline driven electric generator in "as new" condition, an item that would be valuable in maintaining essential electrical services in the event of a major power failure.

We have purchased a truck through the Federal Surplus Supply. This is now being equipped for all emergencies. This office will continue to take advantage of the Federal Surplus Supply Program made available to our Civil Defense Unit.

With sincere thanks to all Civil Defense Personnel, the Board of Selectmen, the Police Department, the Fire Department, the School, and the citizens that attended the classes, for volunteering their time and services for this worthy cause.

ROBERT A. BAKER, SR..

CD Director

CIVIL DEFENSE UNIT OFFICERS

George D. Collins, *Administration*

Stanley D. Klocek, *Engineering*

Kenneth V. Howell, *Communication*

Palmer J. Carnright, *Transportation*

Robert E. Jobin, *Supply*

Laurence R. Couitt, *RADAF*

Ann E. Couitt, R.N., *First Aid*

Raymond H. Groulx, *Fire Fighter*

VISITING NURSE ASSOCIATION

194 Concord Street, Manchester, N. H.

The services of the Visiting Nurse are available for all residents of Manchester, Auburn, Candia, Bedford, Goffstown and Hookset regardless of race, creed, age or ability to pay. The Association is a Home Health Agency certified to care for Medicare patients.

The Visiting Nurse provides bedside care and treatment according to the direction of the patient's physician. She gives the nursing care and teaching that are needed for the rehabilitation of the patient. Physical Therapy is available by Registered Physical Therapists. Instruction in maternal and infant care during pregnancy and to mothers with new babies is another important part of the service. Classes for Expectant Parents are held Spring and Fall.

The Visiting Nurse is also a teacher who gives family health guidance.

In Candia, Mrs. Ethel Partan, R.N., and now Miss Ann Wagner, R.N., admitted 13 new cases during 1967, 6 of whom were on Medicare.

The physician, patient, family or friend may call the Visiting Nurse Association for service. Call 622-3781, Monday through Friday between 8:00-4:30. The office is located at 194 Concord Street, Manchester, N. H.

AUDITOR'S REPORT

Candia, N. H.

February 17, 1968

We hereby certify that we have examined the accounts of the Selectmen, Treasurer, Town Clerk, Tax Collector, Trustees of Trust Funds, Road Agent, Smyth Public Library and Candia Volunteer Firemen's Association for the year 1966 and that, to the best of our knowledge and belief, they are correct and supported by proper vouchers.

WINSTON C. THURBER,

GEORGE D. COLLINS,

JAMES A. WINSLOW,

Town Auditors

OFFICERS OF THE CANDIA SCHOOL DISTRICT
Candia, New Hampshire
For the Year Ending June 30, 1967

February 1, 1968

Moderator

GEORGE D. COLLINS

Clerk

DOROTHY U. FROST

School Board

LAURENCE PARTAN

Term Expires 1968

LEONARD B. CHACE

Term Expires 1969

MABEL BROCK

Term Expires 1970

Treasurer

BERTHA W. MINNER

Auditors

BERTRAND P. BINETTE

ALBERT J. CARON

Superintendent of Schools

C. MAURICE GRAY

163 Main St.

Suncook, N. H.

03275

Assistant Superintendent

ROLAND L. SCHOEPP

East Candia, N. H.

03040

THE STATE OF NEW HAMPSHIRE
SCHOOL WARRANT

To the Inhabitants of the School district in the town of Candia qualified to vote in district affairs:

You are hereby notified to meet at the Moore School Auditorium in said district on the 9th day of March 1968, at 7:30 o'clock in the afternoon, to act upon the following subjects:

1. To choose a Moderator for the coming year.
2. To choose a Clerk for the ensuing year.
3. To choose a Member of the School Board for the ensuing three years.
4. To choose a Treasurer for the ensuing year.
5. To determine and appoint the salaries of the School Board and Truant Officer, and fix the compensation of any other officers or agent of the district.
6. To hear the reports of Agents, Auditors, Committees, or Officers chosen, and pass any vote relating thereto.
7. To choose Agents, Auditors and Committees in relation to any subject embraced in this warrant.
8. To see what sum of money the district will vote to raise and appropriate for the support of schools, for the salaries of school district officers and agents and for the payment of statutory obligations of the district.

Given under our hands at said Candia this 30th day of January 1968.

LEONARD B. CHACE
 MABEL H. BROCK
 LAURENCE A. PARTAN
School Board

A true copy of Warrant—Attest:

LEONARD B. CHACE
 MABEL H. BROCK
 LAURENCE A. PARTAN
School Board

FINANCIAL REPORT
of the
CANDIA SCHOOL DISTRICT

for the

Fiscal Year Beginning July 1, 1966 and Ending June 30, 1967

RECEIPTS

REVENUE FROM LOCAL SOURCES

| | | |
|----------------------------------|--------------|--|
| Current Appropriation | \$115,715.11 | |
| Deficit Appropriation | 2,000.00 | |
| Tuition from Patrons | 249.60 | |
| Transportation Fees from Patrons | 3,846.25 | |
| Rent | 45.00 | |
| Other Revenue | 1,503.00 | |
| | \$123,358.96 | |

REVENUE FROM STATE SOURCES:

| | | |
|----------------------------------|--------------|--|
| Foundation Aid | \$ 69,985.94 | |
| School Building Aid | 1,874.15 | |
| Intellectually Retarded | 54.81 | |
| Sweepstakes | 7,001.01 | |
| Other Revenue from State Sources | 8,005.88 | |
| | \$ 86,921.79 | |

REVENUE FROM FEDERAL SOURCES:

| | | |
|----------------------|-------------|--|
| School Lunch Program | \$ 1,331.95 | |
| Public Law 874 | 3,375.00 | |
| Public Law 89.10 | 3,337.90 | |
| | \$ 8,044.85 | |

SALE OF SCHOOL PROPERTY:

| | | | |
|---|----|-------------------|--------------|
| Sale of Equipment | \$ | 50.00 | |
| Net Insurance Recovery | | 50.00 | |
| | | <u> </u> | \$ 100.00 |
| Total Net Receipts from all Sources | | | \$218,425.60 |
| Cash on Hand at Beginning of Year, July 1, 1966 | \$ | | 3,815.88 |
| | | <u> </u> | |
| GRAND TOTAL NET RECEIPTS | | | \$222,241.48 |

EXPENDITURES

ADMINISTRATION:

| | | | |
|-------------------------------|----|-------------------|-----------|
| Salaries of District Officers | \$ | 370.00 | |
| Contracted Services | | 189.75 | |
| Other Expenses | | 209.19 | |
| | | <u> </u> | \$ 768.94 |

INSTRUCTION:

| | | | |
|-----------------------------------|----|-------------------|--------------|
| Salaries — Principal | \$ | 5,900.00 | |
| Salaries — Teachers | | 82,779.83 | |
| Other Instructional Staff | | 1,130.00 | |
| Other Salaries | | 1,290.00 | |
| Textbooks | | 1,908.19 | |
| School Libraries and Audio-Visual | | 1,608.34 | |
| Teaching Supplies | | 3,069.49 | |
| Contracted Services | | 173.22 | |
| Other Expenses | | 660.65 | |
| | | <u> </u> | \$ 98,519.72 |

HEALTH SERVICES:

| | | | |
|----------------|----|-------------------|-------------|
| Salaries | \$ | 1,356.00 | |
| Other Expenses | | 38.10 | |
| | | <u> </u> | \$ 1,394.10 |

PUPIL TRANSPORTATION:

| | | | |
|-----------------------------------|----|----------|--|
| Salaries | \$ | 3,000.00 | |
| Repairs to Vehicles and Equipment | | 1,633.98 | |

| | | |
|---|-------------------|--------------|
| Supplies | 1,508.42 | |
| Contracted Services | 7,409.00 | |
| Insurance | 332.38 | |
| Other Expenses | 43.04 | |
| | <u> </u> | \$ 13,926.82 |
| OPERATION OF PLANT: | | |
| Salaries | \$ 4,680.00 | |
| Supplies, except utilities | 1,534.77 | |
| Contracted Services | 159.70 | |
| Heat for Buildings | 2,283.98 | |
| Utilities, except Heat | 1,887.28 | |
| | <u> </u> | \$ 10,545.73 |
| MAINTENANCE OF PLANT: | | |
| Repairs to Equipment | \$ 115.98 | |
| Contracted Services | 1,392.31 | |
| Repairs to Buildings | 1.31 | |
| | <u> </u> | \$ 1,509.60 |
| FIXED CHARGES: | | |
| Teacher's Retirement System | \$ 4,487.33 | |
| Federal Insurance Contribution Act | 2,745.55 | |
| Insurance | 1,673.10 | |
| | <u> </u> | \$ 8,905.98 |
| SCHOOL LUNCH AND SPECIAL MILK PROGRAM: | | |
| Federal Monies | \$ 1,331.95 | |
| | <u> </u> | \$ 1,331.95 |
| CAPITAL OUTLAY: | | |
| Buildings | \$ 1,848.18 | |
| Equipment | 2,273.00 | |
| | <u> </u> | \$ 4,121.18 |

DEBT SERVICE FROM CURRENT MONIES:

| | | |
|-------------------|-------------------|-------------|
| Principal of debt | \$ 6,834.50 | |
| Interest on Debt | 2,346.19 | |
| | <u> </u> | \$ 9,180.69 |

OUTGOING TRANSFER ACCOUNTS:

| | | |
|--|-------------------|--------------|
| Tuition to Other School Districts | \$ 63,690.78 | |
| Tuition to Public Academies | 520.00 | |
| District Share of Supervisory Union Expenses | 2,842.01 | |
| Tuition to Private Nonsectarian Schools | 2,654.00 | |
| Transportation | 298.00 | |
| | <u> </u> | \$ 70,004.79 |

Total Net Expenditures for All Purposes \$220,209.50

Cash on Hand at End of Year, June 30, 1967 \$ 2,031.98

GRAND TOTAL NET EXPENDITURES \$222,241.48

**Explanation of Difference Between Net
and Gross Transactions**

| | | |
|--|--|-------------------|
| Total Net Receipts Plus | | |
| Cash on Hand July 1, 1966 | | \$222,241.48 |
| Receipts Recorded Under Item 60 | | 758.74 |
| | | <u> </u> |
| | | \$223,000.22 |
| Total New Expenditures Plus | | |
| Cash on Hand July 1, 1967 | | \$222,241.48 |
| Expenditures Reduced by Receipts Recorded in Item 60 | | 758.74 |
| | | <u> </u> |
| | | \$223,000.22 |

BALANCE SHEET

ASSETS

| | |
|--|--------------|
| Cash on Hand June 30, 1967 | |
| General Fund | \$ 2,031.98 |
| Accounts Due to District: | |
| Charmingfare Associates | \$ 100.00 |
| Goff Chevrolet | 74.50 |
| Capital Reserves | 1,038.90 |
| Total Assets | \$ 3,245.38 |
| Net Debt (Excess of Liabilities over Assets) | \$ 69,516.92 |
| GRAND TOTAL | \$ 72,762.30 |

LIABILITIES

| | |
|-----------------------------|--------------|
| Accounts Owed by District: | |
| Title I | \$ 564.65 |
| Raymond — Tuition | 74.26 |
| Capital Reserves | 1,038.90 |
| Notes and Bonds Outstanding | 71,084.49 |
| Total Liabilities | \$ 72,762.20 |
| GRAND TOTAL | \$ 72,762.30 |

STATUS OF SCHOOL NOTES AND BONDS

| | |
|--|--------------|
| Outstanding at Beginning of Year | \$ 77,918.50 |
| Payments of Principal of Debt | 6,834.50 |
| Notes and Bonds Outstanding at End of Year | \$ 71,084.49 |

REPORT OF SCHOOL DISTRICT TREASURER

For the Fiscal Year July 1, 1966 to June 30, 1967

| | |
|---|--------------|
| Cash on Hand July 1, 1966 (Treasurer's Bank Balance) | \$ 3,815.88 |
| Received from Selectmen: | |
| Current Appropriation | 115,715.11 |
| Deficit Appropriation | 2,000.00 |
| Revenue from State Sources: | |
| Foundation, Building, Other Aid, Intellectually Retarded, Sweepstakes, Gas Tax Refunds | 87,370.78 |
| Revenue from Federal Sources: | |
| Special Milk Program, PL874, Title I | 8,044.85 |
| Received from Tuitions | 249.60 |
| Received from All Other Sources | 5,804.00 |
| | \$219,184.34 |
| Total Receipts | |
| Total Amount Available for Fiscal Year (Balance and Receipts) | \$223,000.22 |
| Less School Board Orders Paid | \$220,968.24 |
| | \$ 2,031.98 |
| Balance on Hand June 30, 1967 (Treasurer's Bank Balance) | |

BERTHA W. MINNER,
District Treasurer

July 11, 1967

AUDITOR' CERTIFICATE

This is to certify that we have examined the books, vouchers, bank statements and other financial records of the treasurer of the school district of Candia of which the above is a true summary for the fiscal year ending June 30, 1967 and find them correct in all respects.

BERTRAND P. BINETTE,
ALBERT J. CARON,
Auditors

August 2, 1967

SCHOOL BUDGET
PURPOSE OF APPROPRIATION

| PURPOSE OF APPROPRIATION | Approved Budget 1967-68 | School Board's Budget 1968-69 |
|---|-------------------------------|-------------------------------------|
| Administration: | | |
| 110. Salaries | \$ 380.00 | \$ 380.00 |
| 135. Contracted Services | 192.00 | 170.00 |
| 190. Other Expenses | 200.00 | 200.00 |
| Instruction: | | |
| 210. Salaries | 98,100.00 | 104,700.00 |
| 215. Textbooks | 2,500.00 | 2,500.00 |
| 220. Library & Audiovisual Materials | 1,000.00 | 500.00 |
| 230. Teaching Supplies | 3,000.00 | 3,000.00 |
| 235. Contracted Services | 225.00 | 225.00 |
| 290. Other Expenses | 500.00 | 500.00 |
| Attendance Services | 50.00 | 50.00 |
| Health Services | 1,500.00 | 1,750.00 |
| Pupil Transportation | 16,100.00 | 16,500.00 |
| Operation of Plant: | | |
| 610. Salaries | 4,200.00 | 4,500.00 |
| 630. Supplies | 1,200.00 | 1,600.00 |
| 635. Contracted Services | 125.00 | 125.00 |
| 640. Heat | 2,500.00 | 2,500.00 |
| 645. Utilities | 1,900.00 | 2,000.00 |
| Maintenance of Plant | 1,050.00 | 4,000.00 |
| Fixed Charges: | | |
| 850. Employee Retirement & F.I.C.A. | 7,489.00 | 8,441.00 |
| 855. Insurance | 1,900.00 | 2,000.00 |
| School Lunch & Spec. Milk Program | | 1,300.00 |
| Community Activities | 800.00 | 800.00 |
| Capital Outlay: | | |
| 1267. Equipment | 7,600.00 | 1,550.00 |
| Debt Service: | | |
| 1370. Principal of Debt | 8,234.00 | 7,600.00 |
| 1371. Interest on Debt | 2,508.54 | 2,172.41 |
| Outgoing Transfer Accounts in State: | | |
| 1477.1. Tuition | 82,180.00 | 92,269.00 |
| 1477.3. Supervisory Union Expenses | 3,725.12 | 3,985.81 |
| Expenditures to other than Public Schools | 2,962.00 | 3,640.00 |
| Summer School: | | |
| Deficit Approp. | 2,000.00 | |
| Title I | | 2,000.00 |
| TOTAL APPROPRIATIONS | \$254,121.16 | \$270,958.22 |

REVENUES AND CREDITS AVAILABLE

| REVENUES & CREDITS AVAILABLE TO REDUCE SCHOOL TAXES | Approved Budget 1967-68 | School Board's Budget 1968-69 |
|--|-------------------------------|-------------------------------------|
| Unencumbered Balance | \$ 1,567.47 | |
| Revenue from State Source: | | |
| Sweepstakes | 3,827.01 | \$ 4,000.00 |
| Foundation Aid | 76,465.37 | 83,134.00 |
| School Building Aid | 1,874.15 | 1,874.15 |
| Intellectually Retarded | 384.00 | 400.00 |
| Revenue from Federal Sources: | | |
| NDEA-Title III-Science, Math & Lang. | | 300.00 |
| School Lunch & Special Milk Program | | 1,300.00 |
| PL 874 (Impacted Area-Cur. Oper.) | 2,800.00 | 3,300.00 |
| PL 89-10 (ESEA) | | 2,000.00 |
| Other Revenue from Local Sources Misc. | 100.00 | |
| Bus | 4,600.00 | 3,600.00 |
| Local Revenue Except Taxes: | | |
| Bond or Note Issues | 7,100.00 | |
| TOTAL REVENUES and CREDITS | 98,718.00 | 99,908.15 |
| District Assessment to be Raised by Property Taxes | 155,403.16 | 171,050.07 |
| TOTAL APPROPRIATIONS | \$254,121.16 | \$270,958.22 |

SUPERINTENDENT'S REPORT

The average membership of Candia's school has increased from 268.6 to 359.0 in a 10 year period. This shows a relatively slow but steady growth and needs to be watched carefully for any increase in rate. As it is, another classroom will be needed for the fall of 1969. This is an oversimplification of Candia's needs however, which must be given more consideration.

State Foundation Aid this year is \$76,465.37, which is \$6,479.43 more than last year. To offset this is the loss of \$8,005 of the "most needy aid" and \$3,174 in sweepstakes funds. In 1964-65 sweeps money was \$10,307.88 and this year is \$3,827.01. It can be seen that this is not a stable source of funds. Foundation aid for 68-69 is estimated at \$83,134, or \$6,669 more than for the current year. Once again I urge the people of Candia to support actively in the legislature and in legislative hearings all forms of state support of education. Property tax support of education in Candia will not be able easily to maintain the present level of education with increasing costs inevitable, to say nothing about desirable improvements in facilities and program.

Candia's estimated per pupil cost is \$338.04 compared to the state average of \$440. It can be seen that no money is wasted and that other school systems are offering wider programs. Candia's average teacher's salary is next to the bottom in this supervisory union and about \$800 less than the state average. Everything, including the spiral of inflation of 3 to 5%, points to increased costs of education in Candia as well as everywhere else.

The state average teacher's salary for 1967-68 is \$6325, an increase of \$241 over last year's. We are often asked by board members and others, "When is this going to end?" The only thing, in my opinion, which would stop this upward

trend is a major recession. Factors working for continual increases are; 1, A critical shortage of qualified teachers which will continue in part due to small graduating classes 2, An increasing school population in New Hampshire which also affects No. 1; 3, Better minimums and maximums in the states immediately south of us; 4, A slow but continuous spiral of inflation from 3 to 5 per cent a year; 5, Bigger retirement and social security deductions making take-home pay relatively, if not actually, smaller; 6, A more militant attitude and, in some cases, action on the part of the younger teachers particularly. A change of one or two of these factors will not be felt to any great extent. It will take big changes in most, if not all, of the above factors to materially alter the upward trends.

We appreciate your fine support of your schools.

Respectfully submitted,

C. MAURICE GRAY,

Superintendent

ASSISTANT SUPERINTENDENT'S REPORT

With an ever-increasing number of pupils to be accommodated, local school districts are confronted with the problem of trying to provide quality education in the face of a teacher shortage destined to continue for at least a few more years. Because it is nation-wide, the matter of attracting competent teachers to a community has had to assume a new dimension in recruiting. Compared with an era when teachers applied directly for a position, the school superintendent now must spend much time and energy in directing a campaign designed to focus the attention of teachers on a particular community. Failure to go to sources of supply leaves a town with little choice but to fill its classrooms with individuals who are teachers in name only.

In the spring of 1967, the superintendents of New Hampshire were in the process of attempting to fill nearly 1900 vacancies, over 800 of which were at the elementary level. These vacancies represented a 44% increase over 1965, when it already was apparent that the supply of teachers was critical. The problem was further compounded with relatively small classes of teachers being graduated from New Hampshire colleges; only 132 elementary teachers were granted degrees by the state colleges at Keene and Plymouth in 1967.

Never before has it been as imperative that an entire town bend its efforts in the quest for capable teachers. School boards and administrators need sympathetic support in staffing, equipping and maintaining schools. Additionally, teachers are sensitive to community attitude; they have little inclination to seek employment in a district where there is only minor regard for education. In the final analysis, all of the

inhabitants of a community exert a direct influence on the kind of an educational program that is offered. Failure to render support will lead to inferior instruction in the school system. Ultimately, society in general will be the real loser, for those children who have been short-changed in school will be unable to make contributions in keeping with what was their potential.

ROLAND L. SCHOEPF

Assistant Superintendent

SUPERINTENDENT'S SALARY**1966-1967**

| | |
|------------------|-------------|
| Allenstown | \$ 793.80 |
| Candia | 997.50 |
| Deerfield | 701.10 |
| Hookset | 2,760.70 |
| Pembroke | 1,895.20 |
| Raymond | 1,588.40 |
| Pembroke Academy | 763.30 |
| | <hr/> |
| | \$ 9,500.00 |
| State's Share | 3,000.00 |
| | <hr/> |
| TOTAL | \$12,500.00 |

ASSISTANT SUPERINTENDENT'S SALARY

| | |
|------------------|-------------|
| Allenstown | \$ 634.98 |
| Candia | 798.00 |
| Deerfield | 560.88 |
| Hooksett | 2,208.56 |
| Pembroke | 1,516.20 |
| Raymond | 1,270.72 |
| Pembroke Academy | 610.66 |
| | <hr/> |
| | \$ 7,600.00 |
| State's Share | 2,700.00 |
| | <hr/> |
| TOTAL | \$10,300.00 |

STATISTICAL REPORT

| | |
|---|-------|
| Number of Half-days in session | 360 |
| Total Enrollment | 390 |
| Average Daily Membership | 372.2 |
| Percent of Attendance | 94.5 |
| Average Daily Attendance of Pupils Transported by District | 352.9 |

EIGHTH GRADE GRADUATES

1967

| | |
|-----------------------|---------------------|
| Richard W. Barrett | Thomas E. Lang |
| Frank C. Beane | Deborah L. Lincoln |
| Susan E. Blymire | Donald L. Manter |
| Alfred E. Brown, Jr. | Andre R. Martel |
| Cynthia G. Burton | Dana H. Maxwell |
| Michelle E. Caron | Robert A. Mitchell |
| Leonard E. Gagne | David H. Morse |
| Leonard B. Chace, Jr. | Heidi E. Partan |
| Shirley M. Charter | Bonny L. Perry |
| Robert J. Desjardins | Therese E. Plante |
| Charles G. Emond | Gerald A. Purington |
| Henry Friedrich, III | Linda M. Raymond |
| Daniel J. Frisella | Nina M. Rife |
| Ellen E. Harlow | Richard E. Rousseau |
| Arthur M. Hebert | Diane A. Royer |
| Barry C. Heroux | Robert L. Spaulding |
| Deborah L. Houston | Harry W. Watts |
| Charles H. Howell | Gerald H. Weeks |
| Daniel S. Klocek | Deborah L. Wright |
| Michael R. LaDuke | Dean M. Young |

ANNUAL SCHOOL HEALTH REPORT

September 1966 - June 1967

| TESTS | No. Examined | Defects | No. Treated |
|-------------------|--------------|---------|----------------|
| Vision | 384 | 12 | 12 |
| Hearing | 378 | 12 | 9 |
| Audiograms | 34 | | |
| Head Inspection | 801 | | |
| Height and Weight | 434 | | |
| First Aid | 123 | | |
| Dental Screening | 360 | 188 | 46 (at Clinic) |

CLINICS AND REFERRALS

Immunization clinic

| | |
|--------------------|-----|
| Tuberculosis Test | 300 |
| Chest X-ray | 22 |
| Sight conservation | 4 |

COMMUNICABLE DISEASES

| | |
|----------------|----|
| Mumps | 2 |
| Scarlet fever | 2 |
| Chicken Pox | 27 |
| Impetigo | 4 |
| Whooping Cough | 2 |
| Pediculosis | 4 |

PRE-SCHOOL REGISTRATION

| | |
|-----------------------------|----|
| Children present | 26 |
| Checked by dental hygienist | 26 |

CONFERENCES

Conference with individual students 29

TRAINING OF SCHOOL NURSE

School nurse-teacher meetings 2

Work shop 1

Visits to Rockingham School 1

VISITS

Home calls by nurse 72

CLASSROOM TEACHING

Health teaching

Individual classes presented by State dental hygienist.

Science Class—"Blood" presented by school nurse to Grade
8. 22 hemoglobin checked.

Films

Dental health

Rodney (T.B.)

It's Wonderful Being a Girl

Grade 7 and 8

Grade 5, 6, 7, and 8

Girls grade 5, 6, 7, and 8

Christmas — 69 children (14 families) received toys

5 Children to Manchester by school nurse for chest x-rays.

Respectfully submitted,

MRS. JACQUELINE ANDERSON,

School-Nurse-Teacher

VITAL STATISTICS

Births Registered in the Town of Candia, N. H., for the Year Ending December 31, 1967

| Date of Birth | Place of Birth | Name of Child | Name of Father | Maiden Name of Mother | Residence of Parents | Birthplace of Father | Birthplace of Mother |
|---------------|----------------|-----------------|-------------------------|------------------------|----------------------|----------------------|----------------------|
| Jan. 16 | Manchester | Bruce Douglas | Delmont E. Weeks | Ann Marie Carr | Candia | Somerville, N. J. | Jersey City, N. J. |
| Jan. 23 | Manchester | Lisa Ann | John P. Morris | Barbara Brewer | Candia | Lowell, Mass. | Manchester, N. H. |
| Feb. 14 | Manchester | Robin Ann | Roger E. Preston | Jean M. Dachowski | E. Candia | Maynard, Mass. | Concord, N. H. |
| Mar. 16 | Manchester | Jeffrey Patrick | Daniel J. Langley | Diane M. Demers | Candia | Manchester, N. H. | Goffstown, N. H. |
| Mar. 19 | Manchester | Douglas Roy | Leonard A. Drew | Diane M. Cooper | Candia | Virginia | Marlboro, Mass. |
| Apr. 1 | Manchester | Kenneth Keith | David H. Benear | Judith Reed | Candia | Concord, N. H. | Hempstead, N. Y. |
| Apr. 6 | Manchester | John Francis | George F. Paquette | Doris F. Raquin | Candia | Manchester, N. H. | Manchester, N. H. |
| May 9 | Manchester | Chidy Anne | Norman R. Johnson, Jr. | Doris L. Rousseau | Candia | Manchester, N. H. | Manchester, N. H. |
| May 26 | Manchester | Sandra Lynn | Dana L. Giddon | Norma E. Anderson | Candia | Manchester, N. H. | Manchester, N. H. |
| May 27 | Manchester | John Patrick | George F. Phippard, Jr. | Annette R. Smith | Candia | Manchester, N. H. | Manchester, N. H. |
| July 25 | Manchester | Deborah Arlene | Howard E. Swain, Jr. | Doris Marguerite Brown | Candia | Nashua, N. H. | Manchester, N. H. |
| July 30 | Manchester | Carl Frederick | Carl F. Emerson | Elizabeth M. Harman | Candia | Auburn, N. H. | Manchester, N. H. |
| Aug. 1 | Manchester | Glenn Isaac | Willard O. Dodge | Arlene E. Kennedy | Candia | Manchester, N. H. | Manchester, N. H. |
| Aug. 9 | Manchester | Brian Roger | Roger J. Turgeon | Anne M. Cassier | Candia | Goffstown, N. H. | Goffstown, N. H. |
| Aug. 22 | Manchester | William Douglas | Carlton D. Ballam | Lennie L. Greene | E. Candia | Manchester, N. H. | Lacania, N. H. |
| Sept. 4 | Manchester | Elizabeth Jane | Albert R. Thomas | Linda Ann Luigg | Candia | Hopkinton, N. H. | Canada |
| Sept. 4 | Manchester | Karen Dobe | William A. Dobe | Mary J. Maloun | Candia | Albany, N. Y. | Albany, N. Y. |
| Sept. 7 | Manchester | Kenneth Gerard | Gerard G. Lavoie | Jeanne C. Racine | Candia | Manchester, N. H. | Manchester, N. H. |
| Oct. 18 | Manchester | Lisa Anne | Richard P. Brockway | Simone H. Boisvert | Candia | Manchester, N. H. | Manchester, N. H. |
| Oct. 19 | Manchester | Richard Douglas | Harvey R. Lang | Sandra D. Lavotte | Candia | Manchester, N. H. | Manchester, N. H. |
| Oct. 29 | Manchester | Dennis Patrick | Ronald E. Page | Bertha J. Clinton | Candia | Lowell, Mass. | Manchester, N. H. |
| Nov. 19 | Manchester | Karen Sue | Allan F. Lang | Beverly J. Davis | Candia | Berlin, N. H. | Manchester, N. H. |
| Nov. 24 | Concord | Brian James | James M. Hartford | Barbara J. Hodgdon | Candia | Epping, N. H. | Northwood, N. H. |
| 1966 | | | | | | | |
| Oct. 7 | Manchester | Michael Joseph | Lawrence J. Plante | Diane M. Beane | Candia | Raymond, N. H. | Holden, Mass. |
| Dec. 28 | Manchester | Anne Therese | Ronaldo F. Plante | Doris A. Gosselin | Candia | Manchester, N. H. | Bedford, N. H. |

I hereby certify that the above return is correct, according to the best of my knowledge and belief.

MARY A. PERSSON, Town Clerk

Marriages Registered in the Town of Candia, N. H., for the Year Ending December 31, 1967

| Date of Marriage | Place of Marriage | Name and Surname Groom and Bride | Age | Name of Parents | By Whom Married |
|------------------|-------------------|--|----------|--|---|
| Jan. 28 | Candia | Getard Joseph Desjardins Claire Loretta Vincent | 37 43 | Albert Desjardins Ida M. Labranche Edmond Gagnon Eugene Ouellette | Frank J. Komisarek Justice of the Peace Candia, N. H. |
| Feb. 22 | Candia | Thomas Wendell Morse, Jr. Kathleen Marie Curran | 27 20 | Thomas W. Morse Charlotte J. Fowler Joseph T. Curran Dorothy H. Fletcher | Charles W. Phillips Justice of the Peace Candia, N. H. |
| Mar. 18 | Candia | Alfred H. Kleiner, Jr. Coralee F. Benz | 23 22 | Alfred H. Kleiner Josephine Schultz Laurence P. Benz Marjorie H. Scribner | Roland Montplaisir Catholic Priest Auburn, N. H. |
| Apr. 18 | Manchester | Richard Ray Kidder Gail Marie Wyman | 20 19 | Laurence Kidder Mildred Baptista Lionel Wyman Norma Woodin | Evelyn Tsatsios Justice of the Peace Manchester, N. H. |
| May 13 | Auburn | Gary Edward Stone Lillian Durena Mitchell | 19 18 | Everett Stone Eva Giang Leo Mitchell Ethel Moffette | Rev. Theodore Mornn Catholic Priest Auburn, N. H. |
| May 26 | Plaistow | Russell George Seward Elaine Forbes Robinson | 47 38 | Henry H. Seward Amanda C. Erickson Thomas S. Forbes Rita Bruce | Rev. John Wood, Jr. American Baptist Minister Plaistow, N. H. |
| May 27 | Candia | Gerald Warren Stickney Mary Ann Hart | 31 21 | Charles N. Stickney Lillian M. Fifield Frederick R. Hart Helen E. Jacobs | Donald G. Vedeler Minister United Church of Christ Rye, N. H. |
| June 10 | Manchester | Gary Earl Colpas Jean Aaron | 21 22 | George E. Colpas Virginia G. Soude Homes Aaron Alice M. Wyman | Vincent A. Lawless Catholic Priest Durham, N. H. |
| July 1 | Candia | Thomas Henry Seward Alice Sarah Brown | 19 27 | Harold H. Seward Madaline H. Shea Ira H. Brown Lillian M. Peabody | Rev. Charles G. VanAusdell Minister Manchester, N. H. |
| July 28 | Auburn | Louis Charles Perry Suzanne Charlotte Landry | 33 20 | Harold A. Perry Eva B. Watso Henry P. Landry Marcella Y. Chevette | Roland Montplaisir Catholic Priest Auburn, N. H. |

| | | | | | |
|----------|------------|-----------------------------|----|------------------------|-----------------------------------|
| Aug. 4 | Bedford | Gerard Andrew Gagnon | 39 | Frank Gagnon | Irene M. Hardy |
| | | Gloria Jeanne Wayne | 24 | Eva Nedean | Justice of the Peace |
| Aug. 12 | Candia | Joseph Robert Girard | 22 | Dorothy Fisette | Bedford, N. H. |
| Sept. 2 | Manchester | Sharon Browne Chace | 18 | Jeannette DuBois | Robert L. Howard |
| | | Normand Fraser | 23 | Leonard B. Chace | United Church of Christ, Minister |
| | | Jeanne Annette Therrien | 23 | Priscilla R. Chace | Kingston, N. H. |
| Sept. 9 | Auburn | William Thomas Stewart | 19 | Aldice Fraser | Adrien Verrette, P.D. |
| | | Joyce Fay Charter | 17 | Annette Lavasseur | Catholic Priest |
| Sept. 16 | Auburn | Mark Alan Campbell | 20 | Leon Therrien | Manchester, N. H. |
| | | Linda Estelle Martel | 18 | Aleana Raby | Roland Montplaisir |
| Sept. 28 | Manchester | Marshall Lycurgues Perkins | 55 | William G. Stewart | Catholic Priest |
| | | Emily Elizabeth Crosby | 48 | Rose A. Curran | Auburn, N. H. * |
| Sept. 21 | Candia | Patrick Fernand Chasse, Jr. | 20 | Frederich H. Charter | Fr. Francis R. Soucy |
| | | Florence May Smalley | 16 | Doris L. Greenwood | Catholic Priest |
| Dec. 2 | Candia | David John Chalbeck | 19 | Joseph F. Campbell | Candia, N. H. |
| | | Sharon Lee Coutinho | 18 | Regina A. Guay | Leigh Delaney |
| | | | | Ernest L. Martel | Justice of the Peace |
| | | | | Anita M. Doucet | Manchester, N. H. |
| | | | | Arthur W. Perkins | William G. Happy |
| | | | | Grace F. Bowden | Justice of the Peace * |
| | | | | Elizabeth Cornley | Candia, N. H. |
| | | | | Patrick F. Chasse, Sr. | Rev. Charles G. VanAunsdall |
| | | | | Marion G. Bishop | Clergyman |
| | | | | John H. Smalley | Auburn, N. H. * |
| | | | | Mary A. McCreany | |
| | | | | Richard E. Chalbeck | |
| | | | | Phyllis E. Eastman | |
| | | | | John Coutinho | |
| | | | | Madeline M. Reynolds | |

* Age and Waiver on File

I hereby certify that the above return is correct, according to the best of my knowledge and belief.

MARY A. PERSSON, Town Clerk

Deaths Registered in the Town of Candia, N. H., for the Year Ending December 31, 1967

| Date of Death | Place of Death | Name of Deceased | Age | Place of Birth | Name of Father | Maiden Name of Mother |
|---------------|----------------|------------------------|-----|-----------------------|-------------------------|-----------------------|
| 1967 | | | | | | |
| Jan. 5 | Brentwood | Lottie-Rollins | 92 | Kearny, N. J. | Frank Kent | Isabella Price |
| Jan. 2 | Hannover | Margaret M. Perry | 28 | Manchester, N. H. | John R. Mallen | Stella Rzasa |
| Feb. 1 | Manchester | Herman M. Haas | 64 | Hancock, N. H. | Simon Haas | Christina Haas |
| Feb. 10 | Deerfield | John F. Brown | 72 | West Enfield, Maine | Gustaf Brown | Annie Peterson |
| Feb. 18 | Manchester | Michael Klocek | 69 | Manchester, N. H. | William Klocek | Anna Nizankowicz |
| Feb. 17 | Manchester | Carrie Pithon | 71 | Wrentham, Mass. | William Tuttle | Cora Bridges |
| Feb. 23 | Manchester | Edward C. Jache | 68 | Manchester, N. H. | Henry G. Jache | Josephine Price |
| Mar. 10 | Exeter | George H. Perkins | 69 | Lancaster, N. H. | Charles W. Perkins | Anna Schmidt |
| Mar. 12 | Manchester | Emily F. Shores | 74 | Deerfield, N. H. | Romanzo Fogg | Eldora L. Griffin |
| Mar. 26 | Concord | Emma T. Young | 80 | Deerfield, N. H. | George L. Rollins | Lidia N. Wescott |
| Apr. 6 | Brentwood | Bessie E. Crock | 82 | Candia, N. H. | Joseph Dearborn | Nellie Abbott |
| Apr. 13 | Exeter | Charles Waldo Phillips | 87 | Ellisworth, N. H. | Charles Phillips | Lucy Ellisworth |
| Apr. 17 | Brentwood | Harrist Allgeyer | 85 | England | Charles Burgess | Mary K. Bowers |
| May 18 | Derry | Dorothy B. Drake | 66 | New Boston, N. H. | Fred Barr | Carrie Goodwin |
| June 17 | Manchester | Margaret Fletcher | 80 | Orrell, England | William Charnock | |
| June 22 | Exeter | William E. Martinson | 81 | Sweden | Carl Martinson | Anne L. Peterson |
| July 6 | Manchester | Alice J. Virgin | 95 | Burke, N. Y. | Charles Laramy | Jennie E. White |
| July 16 | Candia | John Nnt. Wovkanech | 56 | Candia, N. H. | Ehmaty Wovkanech | Katherine Olinek |
| July 26 | Manchester | Ina Webb Sheridan | 49 | W. Barrington, R. I. | Fred Webb | Mildred Peck |
| Aug. 14 | Manchester | Richard A. Fugere | 20 | Exeter, N. H. | Oliver Fugere | Hilda Moore |
| Aug. 15 | Manchester | Elsie R. Fisher | 71 | Candia, N. H. | William Riddlon | Cora Robie |
| Sept. 11 | Exeter | Jessie Rollins | 67 | Fremont, N. H. | Napoleon F. Currier Sr. | Josephine Remillard |
| Sept. 21 | Brentwood | Elden J. Peabody | 79 | Raymond, N. H. | Edward S. Greenleaf | Clara Brown |
| Sept. 21 | Manchester | Flora G. Dowd | 76 | Milfan, N. H. | John Peabody | Emma |
| Oct. 21 | Manchester | Cecile G. Lesieur | 81 | Miscou Island, Canada | Honore Gauthier | Marianne Guinard |
| Oct. 21 | Manchester | Helen G. Littlefield | 65 | Candia, N. H. | | |
| Nov. 2 | Exeter | Joseph Oscar White | 57 | Hubbardston, Mass. | Louis Bettis | Hattie Fifield |
| Nov. 3 | Candia | Barry Wayne Mumroe | 17 | Exeter, N. H. | Arthur J. White | Rita Levesque |
| Nov. 9 | Candia | Ora Maude Walsman | 15 | Haverhill, Mass. | Donald Mumroe | Shirley Raymond |
| Nov. 9 | Concord | Harrnet O. Healey | 69 | Goffstown, N. H. | Iferbert Rowe | Frances Cobb |
| Nov. 13 | Manchester | Lowetta M. Gleason | 77 | Candia, N. H. | Eugene Healey | Emma Bailey |
| Nov. 13 | Candia | Myrton H. Fellows | 58 | Oxford, Mass. | Frank LeFrancois | Arzelia Racicot |
| Nov. 20 | Concord | Roseanna Deselle | 76 | Manchester, N. H. | Charles E. Fellows | Adie Thrasher |
| Dec. 11 | Manchester | Charles S. Fisher | 75 | St. Ferdinand, P. O. | Xavier Dubois | Amanda Simoneau |
| Dec. 21 | Manchester | Sigrd Chalbeck | 82 | Manchester, N. H. | Robert Fisher | Mary |
| 1966 | | | | | | |
| Nov. 9 | Manchester | Sigrd Chalbeck | 83 | Sweden | | |

I hereby certify that the above return is correct, according to the best of my knowledge and belief.

MARY A. PERSSON, Town Clerk

NOTICE TO DOG OWNERS

Every dog owner or keeper of a dog three months old or over shall annually, before April 30th, register it with the town clerk. The licensed dog must wear a collar and a tag around his neck with his registration number thereon. Annual fees are:

- (1) for a male or a spayed female - \$2.00
- (2) for a female - \$5.00

If fee is not paid by June 1st there is an added fee of \$1.00.

Certificate of Rabies shot must be presented when registering dogs.

BURNING REGULATIONS

STATE OF NEW HAMPSHIRE

In Case of Fire - Phone 483-2311

Written permits must be obtained from the Forest Fire Warden for all open fires at all times when the ground is not covered with snow.

Permits for grass, brush, campfires, etc. must be obtained on the day burning is to be done.

Permits for screened incinerators and properly constructed outdoor fireplaces may be obtained for the season.

There is no charge for permits which may be obtained from George W. Beane, Forest Fire Warden, Candia Tel. 483-8560.

All fires seen and reported by the fire lookout tower are checked with these permits and any person found to be burning without first obtaining a permit is subject to a fine up to \$200.

Any person found to be burning after being refused a permit because of unsuitable weather is subject to a fine up to \$500.

These regulations are set up by the State of New Hampshire Forestry and Recreation Dept.